12 PAGES TODAY

The Portsmouth Daily Times.

12 PAGES TODAY

VOLUME TWENTY. PORTSMOUTH OHIO, WEDNESDAY, JANUARY 28, 1914. PRICE THREE CENTS

Former President Alarmed At Outlook, He Issues Warning

Albany, N. Y., Jan. 28.—Former President William H. Taft left early today for Canada after urging upon the members of the Yale Alumni association here tonight that the younger generation should be carefully trained in good principles.

"I don't like to be regarded as an old fogy," he said, "and I don't think I am. We are in a transition period, which in many respects represents a crisis in a national career. We should see that the coming generation does not let go of what centuries has given to us of sound political principles. We must not let the boys take their feet off the ground and place them in the clouds where they would shake the foundation of our liberty and our constitution."

Tramps Rap Coxey

Cleveland, O., Jan. 28—Criticism of Gen. J. S. Coxey, former Ohio, who organized the famous army which marched on congress in 1894 featured today's session of the Migratory Workers' convention. "Coxey's quit us fellows" said many delegates. "He's a rich guy now. He closed his factory like the other rich men and threw his men out of employment." Coxey launched into against the system which he declared forced the temporary closing of his factory because of lack of orders. Coxey's great cure all is government banks. He would have every post office a bank where money could be loaned out at 2 per cent interest.

AMERICAN FARMER IS DEMANDING HIS RIGHTS

Washington, Jan. 28—President Wilson was told today that the American farmer is demanding his rights. The commission which last summer investigated rural credit plans abroad visited the White House to discuss the scope of the proposed legislation creating a rural credit plan for this country.

Representative Robert Bulkley, of Cleveland, told the president that he believed no plan yet suggested was wholly acceptable to the American farmer. He told of letters from farmers who said the European plan would not do for this country. Bulkley suggested that the commission bill be ... Action on the bill could be deferred until the next session of congress, Bulkley said, and in the meantime the American farmer could tell the committee his needs and wishes.

Red Light Bill For Capital

Washington, Jan. 28—The National capital's "red light" district today was on the move. Three hundred inmates, many destitute of street clothing, moved out the minute President Wilson signed the Kenyon "Red Light" bill. Police began ejecting those who remained. A score of disorderly houses were closed today. An epidemic of suicide among the inmates is feared. Despite the offer of $8 per week by local societies, the Y. M. C. A. is raising a fund of $25,000 to aid the unfortunate women.

The Kenyon bill abolished the segregated district.

TO UNIONIZE THE FEDERAL EMPLOYES

Washington, Jan. 28—The unionizations of all federal employes, including government clerks as well as skilled employes is the ultimate aim of the American Federation of Labor. "Most of the tradesmen employed by the government in ... are already organized," said Secretary Morrison, "and the next step is to ... government semi-skilled workers."

SHOT A WOMAN, THEN HIMSELF

San Francisco, Cal., Jan. 28—Because she refused to marry him after trying to reform him, James E. Blennard, former convict shot and killed Mrs. Cleo Fernand, a widow, here early today and then committed suicide.

JIM CROW LAW IS UPHELD

St. Louis, Mo., Jan. 28. The Jim Crow law of Oklahoma was upheld by the United States circuit court of appeals in a decision handed down here today.

READY TO LIGHT THE SUBMARINE

Plymouth, Eng., Jan. 28—The battleship Exmouth today prepared to attempt to drag the sunken submarine A-7 out of the sand and mud that engulfed her and her crew of eleven at the bottom of Quicksand Bay.

SCREEN BILL TAKEN UP

Columbus, O., Jan. 28. The ... screen bill which provides ... shall be paid on the ... of same basis was a special order for the senate today. Senator Green predicted its passage.

Some people are not satisfied to kill time unless it belongs to someone else.

Take care of the pennies and for the dollars—well, some friend will take care of them for you.

JAN. 28

Date is favorable to seek or transact business. ... its your birthday attend affairs and they will prosper. ... new friends carefully.

A LONDON THEATRE PARTY.

SHELBY M. CULLOM DIED WEDNESDAY

Washington, Jan. 28. Former Senator Shelby M. Cullom, of Illinois, died here today after an illness of more than a week, during which time he hovered between life and death. His last wish was that he might have lived to see the completion of the national memorial to Abraham Lincoln, who was one of his personal friends.

SHELBY M. CULLOM

Shelby Moore Cullom's death ended fifty years of continuous service that had made him a figure in American national life and brought him into official relations with every president from Abraham Lincoln to Woodrow Wilson.

As a ploughboy driving his father's oxen over the fresh prairie of Illinois he had known and talked with survivors of the Revolution and on the rugged foundations of a life begun in pioneer hardships of a family of twelve children had built a career that took him to the Illinois legislature as a member; speaker of the assembly, two terms in the governor's chair, service in the National House of Representatives, and thirty consecutive years in the United States Senate.

Andrew Jackson was president of the United States when Mr. Cullom was born in 1829 down in the Elk Spring Valley of Kentucky, near the Cumberland.

The elder Cullom moved to Illinois and was there a friend of Lincoln's, recommending the struggling backwoods lawyer to prospective clients. Young Cullom's first recollection of the future War president was under such circumstances. Scraping together the rudiments of an education gained by toiling over rough, primeval roads he became successively a student at Mount Morris Academy, a country school teacher and a lawyer, being admitted to the bar at Springfield in 1855.

When he became city attorney of Springfield he launched upon a political career, which for a record of unbroken service, is ... that of any other American. Among his first political experiences was ... of being elected and ... the same election. He ... legislature and defeated as an elector on the Fillmore ticket. Then came the historic Lincoln and Douglas debates and Cullom's intimate association with Lincoln, whom he followed into the ranks of the Republican party. He presided over the session of the Illinois House at which after Fort Sumter had been fired upon, Stephen A. Douglas appeared and made his dramatic plea for the preservation of the Union.

During the first of President Lincoln's second term Mr. Cullom came to the National House of Representatives and began a work which was practically in

(Continued On Page Four.)

MILITANTS ATTACKED ASQUITH

London, Eng., Jan. 28—Militant suffragettes today made a bold attempt to break up a meeting of the cabinet council sitting at the residence of Premier Asquith in Downing street. An automobile belonging to the Women's Social and Political Union with a woman chauffeur at the wheel and filled with suffragettes, dashed from White Hall into Downing street before the line of police stationed outside the premier's residence knew what was going on. When the driver refused to obey the order of the police to move on the entire party were arrested and taken to the police station.

NEWSPAPER WAS BURNED OUT

Bangor, Maine, Jan. 28. The plant of the Bangor Daily News was destroyed by fire today. The blaze originated in the press room, shot up through an elevator shaft and spread throughout the building. The loss is placed at $50,000.

RECALL DEMANDED

Glasgow, Scotland, Jan. 28. A resolution demanding the recall of Lord Gladstone, governor general of the Union of British South Africa and bitterly condemning the South African government for the use of troops in the recent strike was unanimously adopted ... conference of the labor party of Great Britain today.

ADMIRAL DEWEY ILL.

Washington, Jan. 28—Although members of his household insist that Admiral Dewey is only suffering from a slight cold, his physicians would not permit him to leave his room today.

PHYSICAL VALUATION DEMANDED

Columbus, O., Jan. 28. Mayor Newton D. Baker of Cleveland, Tom Noctor of Cincinnati and others called on Governor Cox today to urge an appropriation for a physical valuation of public utilities. They declared they hoped to get this item into the sundry appropriation bill.

Anti-Huerta Plot Was Serious One

Mexico City, Mexico, Jan. 28.—In spite of the Huerta government's strenuous attempt to belittle the police plot to overthrow the dictator next Sunday, it was learned today that the conspiracy was a formidable one and that General Huerta would have been in a tight place but for the timely discovery of the plan. Official denial was made that any prisoner connected with the plot was executed but rumors persisted today that the ring leaders in the conspiracy were put out of the way.

NERVY THIEF LEAPS FROM A TRAIN

Zanesville, O., Jan. 28.—Harry Warner, who says his home is in Salesville, Guernsey county, jumped off a Baltimore & Ohio passenger train at 2 o'clock this morning, wearing two overcoats and carrying a woman's handbag with a gold watch in it. He was arrested and the train was held until two passengers were aroused and identified one of the overcoats and the watch as belonging to them. Warner is in the city prison pending an investigation.

George Anderson, Thomas Slayton, Charles Lloyd and Charles Sites, all of Cambridge, O., were arrested today and are held at the city prison on suspicion, they having come from Cambridge on B. & O. train No. 205. They are all well known in Cambridge and deny any knowledge of the robbery.

Haitian President Is Now A Fugitive

Port Au Prince, Haiti, Jan. 28. Armed detachments of American soldiers from the armored cruiser Montana were today on guard at the American legation, the cable stations and the French hospital. German blue jackets and marines were placed on protection duty at the other foreign legations and at the German stores in the city. Large landing parties were sent ashore from the American and German war vessels yesterday when President Michael Oreste left for refuge to the German cruiser Vineta, after fighting broke out in the streets of the capital.

Fusillades continued in all quarters of the city throughout the night and there were numerous attempts at pillage of houses and stores, but these were quickly suppressed and the city is now quiet.

Washington, Jan. 28. Under forced draft, the big battleship South Carolina today is rushing to Port Au Prince, Haiti, to join her blue jackets and marines with the armored cruiser Montana.

Left without a government by the sudden abdication of its president, the island republic is threatened with anarchy by its latest revolution.

Captain Russell, of the South Carolina, will be the senior naval officer on the scene and will take whatever steps are necessary for the protection of foreigners and their property without orders from Washington.

MUST PICK ASSESSORS ON MERIT PLAN

Columbus, O., Jan. 28.—District tax assessors must pick their deputies not later than February 4, so they can be ready for the onslaught on tax dodgers by February 9, according to instructions issued today by the state tax commission.

"Put merit first and lay politics aside," says the order. "The civil service law must be obeyed in appointing deputies."

PRIZE BABY & PRIZE CATTLE MAY CO TO THE EXPOSITION

Columbus, O., Jan. 28. Ohio's best baby and prize live stock will be sent to the Panama-Pacific exposition next year, if Governor Cox and the legislature turn a willing ear to plans submitted today. President A. P. Sandles, of the state agricultural commission, wants just $300 to send the prize winner of a baby show to be held this year to the exposition. He declares other states will have their best babies there.

Live stock men in the legislature, headed by Representative Brown and Senator Cunningham, want a large part of the $100,000 appropriation provided by the exhibit to send live stock to the exposition.

MORE GOOD ROADS

Columbus, Ohio, Jan. 28. Senator Hudson has been successful in securing another main market road. It will be built from Chillicothe to Oakhill, passing through Jackson. It will connect with the main market road for Portsmouth. Senator Hudson secured a promise from Governor Cox that the road would be erected.

BLAKE.

House To Block The Radium Trust

Washington, Jan. 28. Spurred by reports that prospectors have started a "radium trust" to the Carnotite lands of Colorado and Utah, the house mines committee today closed its hearings and began preparing a bill for **government control of all radium lands.** It will not withdraw radium lands from private entry, but will reserve to the government the right to buy and reduce all government ore in a government reducing plant probably at Denver.

The new bill will be introduced today or tomorrow and an effort will be made to expedite its passage through the house.

Grand Jury Is Grinding

Houghton, Mich., Jan. 28—After a two days' recess the special grand jury investigating the copper mine disorders resumed its deliberations today. It was understood that further inquiry was being made into the Painesdale case in which three non-union miners, British subjects, were murdered in their beds in the dead of night. Peaceful conditions prevailed throughout the district.

VANDERBILT YACHT IS AGROUND

New Orleans, La., Jan. 28.—All during the night and early today the wireless here was silent as to the fate of Frederick W. Vanderbilt's yacht, Warrior, which went aground on the coast of Columbia Monday. Operators of two companies here heard vessels in the Gulf of Mexico call the Warrior almost continuously but heard no answer. This was not considered unusual, however, as the Warrior has not sufficient power to communicate with the station here.

The only news received here was obtained from fragments of messages sent by ships in the gulf late yesterday, which said the Warrior had gone aground and was reported to be in a dangerous position. Mr. Vanderbilt and his party were taken off the yacht by a rescue steamer.

New York, Jan. 28—Frederick W. Vanderbilt and party, among them the Duke and Duchess of Manchester will come direct to New York on board the United Fruit steamer Almirante, leaving the Vanderbilt yacht Warrior, stranded off the northwest coast of Columbia. Word to this effect was received here today by the United Fruit Company from Capt. W. H. Devan, commander of the Almirante, on whose boat the Vanderbilts sought refuge after their yacht grounded.

LABOR LEADERS ARE DEPORTED

Cape Town, Union of South Africa, Jan. 28. The deportation from South Africa of ten prominent leaders was carried out so quietly last night that little was known of the occurrence in South Africa. The men, who had taken a prominent part in the strike, arrived in Durban under a strong guard. At midnight they were placed on board a vessel which sailed immediately for England.

Look Out For Japs

Washington, Jan. 28—If the United States does not continue to build new battleships each year, Japan will soon become a superior naval force and may insist upon a repeal of the California alien land law by virtue of this superior power. This was the reported statement today to the house naval affairs committee of Admiral Vreeland, a member of the navy board.

DEATH TOLL IS FIVE.

Jackson, Mich., Jan. 28.—The death toll resulting from the crash between a freight and passenger train on the Michigan Central here Sunday evening was increased to five today when Henry Smith, 25, of Hillsdale, died of his injuries.

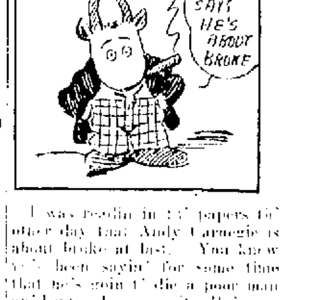

I was readin in th' papers th' other day that Andy Carnegie is about broke at last. You know he's been sayin' for some time that he's goin t' die a poor man an' I guess he means it. He's givin it all away now but fifteen millions. Think of it only fifteen millions left. Poor Andy. It's too bad I' think that he may really have t' go to th' poor house in his old days. Here's my weather for tomorrow:

Ohio—Rain tonight and Thursday.

Kentucky—Unsettled tonight and Thursday. Probably rain.

COLUMBIA TONIGHT 10c - ALL SEATS - 10c

"WHEN THE EARTH TREMBLED"

GREAT SPECTACULAR DRAMA IN THREE REELS

SEE THE REALISTIC EARTHQUAKE SCENE
THE TERRIFIC AND AWFUL EXPLOSION
THE WONDERFUL FIRE SCENE

EXPLOITING THE GREAT SAN FRANCISCO EARTHQUAKE

THE MOST THRILLING AND SPECTACULAR PICTURE EVER IN PORTSMOUTH!

Active Steps Taken To Get New Armory

THEATRICAL

Criminal Cases Set For Hearing

GRAND OPERA HOUSE
FRIDAY JANUARY 30TH
EXTENDING MELODIES, CHEER, THEAT DOWNS
The New York Aero Theatre Musical Comedy Triumph
THE RED WIDOW
By Charming Prince Bernard, Wife and Their Partner
With
FIFTY FROLICKING FUNSTERS
PRICES 50c TO $1.00 AND $1.50
SEATS NOW ON SALE
EXTRAORDINARY DANCING BEAUTIFUL CORTHERS AND SCENERY

PORTSMOUTH MAN STOLE UMBRELLA

GRAND OPERA HOUSE
Monday, February 2-

RECALLS OLDEN TIMES

Buys Fine Jersey

Visitor From The West

Realty Is Active

Temple Dividend

Will Go To Florida

Many Pledged To Pray For Kingdom

Coaches Ordered

Woodmen Meeting

AUTOMOBILES-OVERHAULED

"I'll Say They Are!"

That's the expression one of our patrons said in reply to a statement that the Furnishings carried by the Famous were the best assorted in the city.

And the same thing goes with our Suits and Overcoats. You can now outfit yourself at a saving of 20 per cent. Our prices were low before but now they are so little that they make your pocketbook open with a jump.

THE FAMOUS
FRED STRAUS, PROP.
Old Number 131 W. Second. New Number 511 Second

A GOOD REMEDY FOR THE GRIP.

FOR RELIABLE
GAS FITTING
PLUMBING
HEATING
ELECTRICAL WIRING
ALL KINDS
THE TRITSCHELLER CO.
PHONE 50
Cor. Chillicothe and Second

PURE ICE CREAM
Made fresh every day.
GEO. W. FREUND
THE DRUGGIST
Corner Gallia and Offnere

NOTICE!
Home Wrapped Cake
JOELL GROCERY
BRUCH & HURTH
GALLIA AND SINTON

CASCARETS TONIGHT! IF BILIOUS, HEADACHY, CONSTIPATED--10 CENTS

C. & O. PLANS TO USE N. & W. TRACKS FROM PORTSMOUTH TO COLUMBUS, ADDITIONAL TRACK IS TO BE LAID

From a source outside the city that seems to be unquestioned, The Times learns additional details of plans under consideration by the Chesapeake and Ohio Railway company for the erection of a bridge across the Ohio river and the handling of a part of its enormous traffic in coal destined for the lake regions between the Ohio and Columbus, where it will be taken care of by a subsidiary line of the C. & O.

As stated some time ago, high officials of the C. & O. have stated that the location of the bridge has been definitely determined, the plan decided upon calling for the construction of the bridge at a point between Portsmouth and Sciotoville. There is reason to believe that the exact site has not been settled upon. Surveyors are now at work running lines just above the N. & W. terminals and the bridge may go up there. Some time ago lines were made about Sciotoville, while still other surveys were made below the Terminals and extending up Brewery Hollow. Just which route for the bridge and connecting track has been fixed upon will not be known definitely until final announcement is made by the C. & O. officially. This announcement it is stated, will be made within the next 60 days, and work will then begin immediately.

In the meantime the plans of the C. & O. call for a closer relationship between the C. & O. and the N. & W. railway. It is learned that negotiations are being carried on between the two systems by which after the bridge across the Ohio is completed, the N. & W. will be used for the conveyance of C. & O. coal from Portsmouth to Valley Crossing, where it will be transferred to lines controlled by the C. & O. These negotiations have been pending for some time and a great mass of statistics have been gathered by the N. & W. relative to the handling of the increased traffic.

To care for the increased business the N. & W. plans to build a third track between Portsmouth and Columbus. It is said that plans for this additional trackage have already been drawn and have been approved by the proper officials.

The N. & W. already has a double track on the Scioto division and with the third track it is figured that it will be in shape to handle any additional burdens that may come through the new arrangement with the C. & O. It is figured that the additional track can be laid by the time the bridge across the Ohio is completed.

Plans of the C. & O. contemplate getting its trains into Portsmouth, of course, but just how this is to be done, the informant of The Times was unable to learn. It is stated however that plans now in the hands of C. & O. officials for a freight depot in Portsmouth of considerable dimensions. It is possible also that the plans may include a passenger station in connection with the freight station.

That the above is substantially the plans of the C. & O. seems unquestioned. Men from other cities who have approached the C. & O. officials in regard to bridging near their towns, have been informed that the Portsmouth location has been decided upon. Portsmouth will certainly rejoice when formal announcement is made as it will mean a great deal to the prosperity and growth of the city.

The handling of C. & O. traffic by the N. & W. in itself, will mean the employment of many more men, who will necessarily have to make their headquarters in Portsmouth. The location of the bridge at Sciotoville or between this city and that village, will have a tendency to hasten the growth of that section, and it will all add to the prosperity and growth of the Peerless.

Portsmouth business men should be on the alert and her business bodies should give every aid in their power to furthering the projects. Necessarily the coming of the C. & O. will mean that franchises will be required for passage within the city limits and there should be no backwardness and no cavilling over granting the railroad company any demands in reason. Portsmouth has never had reason to regret dealing generously with the N. & W., and the same will hold true of the C. & O.

RIVER NEWS

Portsmouth, O., Jan. 28, 1914.
Observations taken at 7 a. m.

	Flood Stage	Height	Change	Precip.
Franklin	15	4.6	R	0.1
Greensboro	18	10.1	F	0.9
Pittsburgh	22	8.7	S	0
Wheeling	36	14.3	S	0
Parkersb'rg	36	16.0	F	0
Charleston	30	8.1	F	1.1
Pt. Pleasant	39	20.4	F	1.2
Catlettsb'rg	50	26.0	R	0.5
Portsmouth	50	26.2	R	1.2
Cincinnati	50	25.8	R	1.4

River Forecast.

Mostly fair over upper Ohio valley tonight and Thursday. River at Portsmouth will be about stationary tonight and fall slowly Thursday.

H. C. DONNALLY,
River Observer.

The Ohio continues to rise very slowly here and the gauge shows a stage of 26.6 ft. The river is on a decline at Gallipolis and various points above.

The Greyhound will be the only up river boat Thursday. It will leave at 3 p. m. for Huntington.

Park Cleaned Up

Tracy Park now presents a new dress, thanks to the activities of Assistant Service Director Louis Thoman and a force of men. All of the dead leaves and other debris have been raked up and carted away and the park now presents a most attractive appearance to passersby, instead of being an eye sore to the public gaze.

Duffy's Pure Malt Whiskey

For the sick and the aged, makes life worth living. It

Strengthens, Builds Up and Nourishes

Druggists, grocers and dealers. Sealed Bottles Only

The Duffy Malt Whiskey Co., Rochester, N. Y.

Why Not Fraternal Life Insurance?

The actual cost of fraternal and old line life protection is identical, yet old line insurance is sold for about three times as much as fraternal.

The actual expenses of W. O. W. in 1912 were 48 cents per member, while Old Line companies averaged over $10 per policyholder. Where does this immense surplus go? Indisputable facts and figures.

PAPE'S BREAKS A COLD AT ONCE

Don't stay stuffed-up! End grippe misery with Pape's Cold Compound.

Relief comes instantly.

A dose taken every two hours until three doses are taken will end grippe misery and break a severe cold either in the head, chest, body or limbs.

It promptly opens clogged up nostrils and air passages in the head, stops nasty discharge or nose running, relieves sick headache, dullness, feverishness, sore throat, sneezing, soreness and stiffness.

Don't stay stuffed-up! Quit blowing and snuffling! Ease your throbbing head! Nothing else in the world gives such prompt relief as "Pape's Cold Compound," which costs only 25 cents at any drug store. It acts without assistance, tastes nice, causes no inconvenience. Be sure you get the genuine.

BOY GUN USER WAS LOCATED

The Ashland police it is understood have located Fred Ward, 19, years old, who fired on a Chesapeake and Ohio officer, when the latter tried to arrest him last week. The boy is at the home of relatives in Greenup county, Kentucky shot through the leg, but not seriously wounded. He will not be arrested until his injuries have improved.

Special Detective L. Y. Johnson attempted to arrest Ward on a charge of hitting a man at Russell recently with a piece of coal. Ward is alleged to have shot at him at close range and then fled. Johnson fired several shots at Ward during the affair.

Valuable Lot Sold

Through George W. Grimes, real estate dealer, Gene Crichton has sold his valuable corner lot Sixth and Adams streets, to Albert Brooks.

Dr. Hobson's Ointment Heals Itchy Eczema

Geo. W. Fitch, of Mendota, Ill., says: "I purchased a box of Dr. Hobson's Eczema Ointment. Have had Eczema ever since the civil war, have been treated by many doctors. The constantly itching, burning sensation and other disagreeable forms of eczema, tetter, salt rheum and skin eruptions promptly cured by Dr. Hobson's Eczema Ointment. None have given the benefit that one box of Dr. Hobson's Eczema Ointment has." Every sufferer should try it. We're so positive it will help you we guarantee it or money refunded. At all druggists or by mail, 50c. Pfeiffer Chemical Co., Philadelphia and St. Louis. adv

Has Rented Property

C. F. Siler, who is in charge of the local office of the Ohio Inspection Bureau, Tuesday, rented the Cook property on Fourth street, near Gay. It has been occupied by Mr. and Mrs. W. W. Breece and they will move into the H. P. Pursell flat on Fourth street. This flat until recently was occupied by Mr. and Mrs. J. E. Sands.

Will Not Go March 1st

Miss Dora Bridges, head of the local associated charities, will not be able to leave Portsmouth March 1, as she had intended and announced several weeks ago. She has been prevailed upon to remain a short while longer. Miss Bridges, who is going to locate in the West, has not fully determined just where she will settle down. Just recently she received two flattering calls from Omaha.

Attended Banquet.

M. D. Schreiber, district manager of the Western and Southern Life Insurance Company has returned from Cincinnati where he attended a banquet tendered President Williams of his company. It was a splendid affair and was held in the Sinton hotel.

Peculiar Wreck On N. & W.

Roanoke, Va., Jan. 28.—Because of the breaking in two of extra freight train No. 1331, west bound on the Norfolk and Western at Irving, between Thaxton and Montvale Tuesday fireman W. F. Lemon of engine No. 673, pulling an east bound freight, is dead and fireman L. B. Bell of engine No. 1008 of the east bound train is slightly injured.

The wreck was one of peculiar circumstances. Train No. 1331 was running west, composed of empty coal cars. When it arrived at a point just this side of Irving, the coupler broke. This was about midway of the train and the two cars in the center of the train buckled and bulged over on the east bound track. At that time an east bound freight was passing and the cars from the other train were thrown in front of the double header. Fireman Lemon was on the engine in the lead and judging from the condition of the body, he was leaning out of the cab window, since his head and upper portion of his body was horribly mangled. The cabs on both engines were smashed to pieces. Fireman L. B. Bell who was on the second engine of the east bound train was slightly injured, as was the brakeman who was riding in the engine.

Branch Factory Planned

Mr. Burkhert, of the Dayton Biscuit Co., has been in the city a day or two looking after the interests of the branch house here. He is greatly pleased with Portsmouth, and says it is more than probable that his company will erect a branch factory in this city to supply the large tri-state demand. He considers it an ideal location for that purpose.

Singer Known In Portsmouth

Wyman Smith, a talented soloist, will appear in the Red Widow in the opera house Friday evening. Mr. Smith, whose home is at Quincy, Ky., has an acquaintance in Portsmouth, having been a pupil of Mrs. George Matthews.

On Long Visit

Charley Young, of Washington, C. H., O., is visiting his mother, Mrs. H. M. Young, of 1106 Lawson street, and will remain a couple of months. Mr. Young has been holding a job as shoe cutter in Washington C. H. for the past three years, and will resume his position there when his vacation ends.

ALL SIGNS FAIL IN DRY TIMES

Nothing seems to be absolutely reliable. It is an old saying that "Morning red brings down rain upon your head." Wednesday morning was as gorgeous as any of Portsmouth's famous sunsets, yet the weather was as pretty as the choicest brands in May.

Repairs At The Depot

Necessary and timely repairs are being made in the accommodations for patrons at the N. & W. passenger depot.

Changing The Cables

The Home Telephone company is removing all its North End cables from the streets and will replace them with new cables which will be run through the alleys.

Some Cue Artist

Ed Conwell, who is employed in the Pennant pool parlor, made a record run of eight points in a three-cushion carom game with Charley Nichols, Tuesday afternoon. Eight points in this kind of a game is going some, as billiard experts will readily admit.

When you feel discouraged, confused, nervous, tired, worried or despondent it is a sure sign you need MOTT'S NERVERINE PILLS. They renew the normal vigor and make life worth living. Be sure and ask for

Mott's Nerverine Pills Price $1.00 by druggists

WILLIAMS MFG. CO., Props., Cleveland, Ohio

SATURDAY

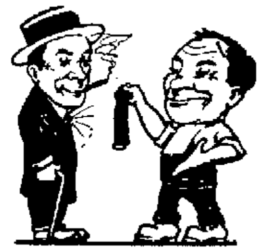

While they last 5000 regular $3.50 Master Stroke Razor Sharpeners equipped to sharpen all kinds of old style razors and safety blades, will be distributed in Portsmouth at actual manufacturing cost 98c each

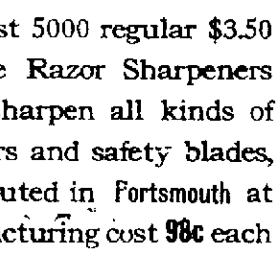

Great Introductory Advertising Offer

Exclusive for the readers of the DAILY TIMES Most important advertising offer this city has ever known. 70,000 distributed in other cities.

MASTER STROKE will do what no human hand can accomplish. It will sharpen perfectly, accurately, automatically, and give the same keen, smooth, velvety edge to the blade at each stropping. It sharpens *all* old style razors. It sharpens *all makes* of Safety Razor Blades—*Gillette, Durham Duplex, Cross, Keen Kutter, Enders, Young, Auto Strop, Gem Jr., Every Ready, Etc.*

Our keen appreciation of your needs, the co-operation on the part of the Dealer and the manufacturers' willingness to give you the benefit of this advertising offer, enables you to get this great device at mere manufacturing cost. Remember it sells regularly for $3.50. You get it for One Coupon clipped from this paper and 98 cents expense bonus.

Why This Offer Is Made

The manufacturers absolutely guarantee each Sharpener to do just what they claim for it. They have adopted this unusual advertising plan to secure quick introduction. They know that each Sharpener will recommend itself to the owner and he in turn will tell his friends. Don't forget; this offer will last for two days, Saturday and Monday.

CUT OUT THE COUPON AND MASTER STROKE MAN BELOW—TAKE HIM TO YOUR FAVORITE DEALER and you will receive a $3.50 Master Stroke Sharpener at actual manufacturing cost—98 cents.

Win Nye
Druggist, corner Fourth and Chillicothe Streets

Wurster Bros.
Druggists, 410 Chillicothe Street

Alex. M. Glockner
Hardware, corner Gallia and Gay Streets

Fisher & Streich
Druggists, Sixth and Chillicothe Streets

Flood & Blake
Druggists, 2109-2111 Gallia St.

George Freund
Corner Gallia and Offnere Sts.

This coupon with 98 cents entitles the holder to one genuine $3.50 Master Stroke Sharpener, complete for sharpening all kinds of razors and safety blades. Out-of-town folks send 6c for postage.

The Master Stroke Man

Cut out and present me to one of the Dealers listed here. I will cut down your "High cost of living," save your face, save your temper, and incidentally enable you to give yourself the slickest, smoothest, most delightful shave you ever had every morning.

Mayor Was Lenient With The Offenders

There was but a brief session of police court Wednesday morning, but two offenders being arraigned before the mayor. Wesley Carter, an aged resident of Mill street, was lodged in prison Tuesday evening on complaint of his wife and daughter, who claimed that he was creating a disturbance at their home. Carter was quite penitent when brought before the mayor Wednesday morning, although he blamed a portion of the trouble upon his wife, whom he claimed had a furious temper. He was released without being sentenced with the warning that he would not escape so easily if arrested a second time for a similar offense.

The other defendant in police court was Montal Cano, a foreigner, who came to Portsmouth Tuesday evening in search of work. Cano could speak but little English and the examination was conducted with considerable difficulty. After some time the mayor ascertained that Cano was a stranger in the city and was wandering aimlessly about the streets ignorant of where to go when the police picked him up. He was released by the mayor and left the city building with the intention of seeking work in the N. & W. yards.

George Doerr, porter at Dick Thornton's saloon on Second street, who was arrested on a drunk charge Tuesday afternoon, will be kept in the city bastile until he has recovered from his debauch. It was the second time that Doerr has been arrested this week, and he will not be arraigned until he has completely sobered up.

Police raided a North End house about 1 o'clock Wednesday morning and a local shoemaker, white and married, and two colored damsels were caught in the police dragnet. They were brought to the police station, and after a warning lecture, were dismissed. The trio were caught together in an upstairs room. No record was made of the arrest.

C. C. Nichols of 1001 Mill street complained to the police Tuesday evening that two unknown young men had assaulted his 16 year old daughter, Ola, as she was returning from the revival services at the First Christian church. According to Nichols, the alleged assault was made on Sutton street, between Second and Front streets, the men walking up behind his daughter without warning and knocking her down twice with their fists. The girl was unable to furnish a good description of the men, and the officers detailed to investigate were unable to unearth a clue to their identities.

Police were requested late Tuesday afternoon to aid in the search for the young son of Herbert Shelton, of Fourth street, who wandered away from home and could not be located. The parents later telephoned the police that he had been found.

In Cleveland Firm.

Rufus Bixby, well known Ironton young man, who was recently admitted to the bar has entered the law firm of Gage, Wilber and Washner, of Cleveland.

Hotel Manhattan —AND— Restaurant

ALEX CHUCALES, Prop.
GUS PAPPIR, Manager
European Plan. Reasonable Rates
Rooms and Bath

FAIR DIRECTOR ELECTION.

The members of the Scioto County Agricultural Society will meet at the court house in Portsmouth, Jan. 31st, 1914, to elect directors.

Any citizen of Scioto county may become a member by purchasing a membership ticket, which admits him to the gate three times.

L. TAYLOR.
adv 26-5

W. S. SELLARDS
RENTAL AGENCY

Landlords can rest assured that any property placed in my hands for rental will be well cared for. List my terms. Reference: Any bank in the city. Room 325, Masonic Temple.

CHESTER KERR

Dry Cleaning Pressing

Prices Reasonable

915 Offnere. Phone B 740

Plumbing Gas Fitting Heating

Loviner Heating and Plumbing Company

JOE LOVINER
GEO. A. YOUNGMAN
E. D. STEVENS

All work guaranteed. Prices right.

727 Fifth Street. Phone 241

"BILLY BUTT IN"

Billy And Shine Almost Start In Search of Teddy.

THE DAILY TIMES
Subscription, per year $5.00
THE TIMES PUBLISHING CO.
Chillicothe and Front Sts.
H. E. Taylor.....Editors
Vallee Harold.....
George M. Taylor.....Managing Editor
Entered at Postoffice at Portsmouth, Ohio, as Second Class Mail Matter.

TROUBLE WITH THE HONKS

Squire William McManes of New Boston is sorry that he accepted the office of Justice of the Peace, because of the many Hungarian cases that he has to try. Tuesday evening Steve Suchege who was getting ready to leave town was hauled into court by Constable C. O. Davis on the charge of owing Butcher Lawrence Fitch and Grocer Joe Vash. Joe Vash is a Hungarian and had no trouble in making Steve understand that he would have to pay before leaving but Mr. Fitch had more trouble. He had a bill of $16.80 and Mr. Vash $15. The case was settled by Suchege paying both claims. He had not left town yet Wednesday as the squire has his goods attached waiting on a large furniture firm to file their claim.

Scottish Rite

A large number of Portsmouth Masons will journey to Cincinnati on February 21, where they will undergo the conferring of the Scottish Rite degree. Portsmouth has more than fifty 32nd degree Masons and this number will be augmented fully 25 per cent during the meeting of the Ohio consistory at the Queen City. The class will be accompanied by several Masons of high rank and an interesting time is looked forward to.

A New Tailor Comes to Town

Gus Psihos, a fashionable tailor on Milwaukee's famous Woodward avenue, having sold out his business thereon, will locate in Portsmouth. He has contracted with Raymond York to erect him a shop at the south front on the Play House. Therein he will [illegible] and do press ing by hand only.

Leases Hotel Again.

Dave Gibson, who has made a success [illegible] The Hotel Boyd, Hot [illegible] Market street. The [illegible] was signed Tuesday evening by Mr. Taylor and Guy Wade owner of the property. Mr. Wade moves to Toledo on Wednesday. The lease will [illegible] the interior of the hotel this spring.

Goes to Columbus

Dr. W. D. Tyler spent most of the holidays Wednesday afternoon on a short business trip.

Elks Are Ready To Build New Home

At the meeting of the local lodge of Elks tonight plans to be adopted to raise sufficient funds to build the proposed new $10,000 home will be listed to the members by the central committee composed of Samuel Horchow, Orin B. Dukes and Auslem Skelton.

A clear and comprehensive plan of the money-raising scheme hit upon will be explained in detail and at the next meeting the task of listing the members for donations will be taken up. So many have volunteered of to make liberal donations that the committee anticipates no trouble in raising enough money to go ahead with the proposition.

Each man is assessed according to his means and it is thought the plan will work out harmoniously and successfully.

There is a movement on foot to buy an additional strip of ground adjoining the site of the new home on Seventh street and if this is done the dimensions of the lot will be 83 by 140 feet and not 53 by 140.

NEW CARRIAGE PLANT

A new carriage manufacturing plant will be erected in Portsmouth the coming spring, providing the present plans of certain well known business men do not miscarry. It is the intention of the promoters to erect a three-story building on Gallia street, which will have a capacity for storing and caring for fully 100 vehicles and automobiles. New work will be turned out and autos repainted. A stock company will be formed, the capital stock being $25,000. It is hoped to make known the names of the promoters within the next few days.

GILBERT CO. ELECTS

At a meeting of the newly elected directors of the Gilbert Grocery company held Tuesday evening, the following officers were unanimously chosen, there being no change in the official family which has brought this splendid institution into its present state of efficiency: President, George M. Appel; vice president, George Goodman; secretary, John Bauer; treasurer, William Briggs. Mr. Briggs left Wednesday for Pinehurst, N. C., where he will spend at least three weeks in the hope that his health will be greatly benefited.

PAY CHECKS COMING

The pay checks of the N. & W. employes for the past two weeks' work will arrive on train No. 3 Saturday morning. The pay roll for this division will amount to about $150,000, which is somewhat smaller than usual owing to a little slack time in the local shops.

SEN. CULLOM

(Continued From Page 1.)

[illegible] Johnson [illegible] Illinois [illegible] Lincoln [illegible] Washington [illegible] Douglas [illegible] Springfield [illegible] Cullom [illegible] Congress [illegible] Lincoln, Washington, Blaine [illegible] Douglas [illegible] Congressional Record [illegible] Washington [illegible] Congress [illegible] Illinois [illegible] Cullom [illegible] Congressional Record [illegible] Washington [illegible]

HAIR STOP FSALLING, DANDRUFF
DISAPPEARS--25 CENT DANDERINE

Save your hair! Make it soft, 25c, lustrous and beautiful.

REIS BROS. "Mark-Down"
Is Creating New Interest Each Day

The quality of merchandise shown at these special prices is far above the average and is being taken advantage of by hundreds of thoughtful buyers throughout the city.

LION COLLARS REDUCED	GUYER AND STETSON HATS REDUCED	UNDERWEAR AND GLOVES REDUCED	LION SHIRTS REDUCED
Never heard of before 11 Cents each or $1.29 the dozen	Known for their superior qualities and real style. $1.50 to ..$1.29 / $2.00 to ..$1.69 / $2.50 to ..$1.99 / $3.00 to ..$2.49 / $4.00 to ..$3.29 / $5.00 to ..$3.99	$1.00 to ...79c / $1.50 to ..$1.29 / $2.00 to ..$1.69 / $2.50 to ..$1.99 / $3.00 to ..$2.49 / $4.00 to ..$3.29	The name "Lion" on a shirt speaks for itself. $1.00 to ...79c / $1.50 to ..$1.29 / $2.00 to ..$1.69 / $2.50 to ..$1.99 / $3.00 to ..$2.49 / $4.00 to ..$3.29
MEN'S SWEATER COATS REDUCED	Satisfaction or Money Back		NECKWEAR AND HOSIERY REDUCED
Now while they last $1.50 to ..$1.29 / $2.00 to ..$1.69 / $2.50 to ..$1.99 / $3.00 to ..$2.49 / $4.00 to ..$3.29 / $5.00 to ..$3.99			15c to .....11c / 25c to .....19c / 35c to .....29c / 50c to .....39c / $1.00 to ..$.79c / $1.50 to ..$1.29

REIS BROS.
TEN YEARS IN ONE SPOT — EXCLUSIVE HATS AND FURNISHINGS FOR MEN — OPPOSITE POST OFFICE

State Officers Of Odd Fellows Coming

Thursday will be a red letter day among local Odd Fellows, when Portsmouth is visited by state officials of Rebecca and Lodge, who will be present at the installation of the newly elected officers of Orient Encampment. The installation, which will be open to the public, will be held at the hall, Fifth and Court streets, and will be followed by a smoker and general good time. Charles Welch, representative, will be the [illegible] in charge. John L. C. Pugh of Columbus, grand patriarch, Frank Garrett of Dayton, grand scribe, and Perry D. Knapp of Toledo, colonel, will be present at the interesting ceremonies. Mr. Knapp is one of the biggest men physically in the state and is at present chief of police of the Maumee City. He stands nearly seven feet tall and is some giant have feet across his shoulders.

Moose Billiard

[illegible]

Will Build In Good Town

[illegible]

WALSH NAMED POSTMASTER AT OTWAY

[illegible]

[illegible] fore, I do not know but that I could look forward with pleasure to the passing across. Not having this belief, I am quite content to stay where I am as long as I can, and finally, when old Charon appears to row in over the river Styx I shall be ready to go."

M. Freeman, Republican, who has held the position for several years. He has not yet determined just where he will locate the office.

Likes Portsmouth

Harry Paul, formerly of this city, now editor of the Ironton Irontonian, came down Tuesday evening to get a good deep breath of metropolitan atmosphere. He said he needed it, and thought the best thing to do was to come right along and get it. Harry thinks Portsmouth is a peach from the best limb on the sunny side of the tree.

Derailed At Columbus

Two N. & W. cars were derailed in the Joyce avenue yards at Columbus Tuesday when the rails spread. The train was in charge of Conductor F. L. White and Engineer Sam McCurdy and T. L. Baird. It took the Columbus wrecker nearly two hours to clear the tracks. The accident happened just as the train was pulling out of the yards.

FATHER AND SON TO WORKHOUSE

Chief of Police Victor Howland left early Wednesday morning on the N. & W. train for Cincinnati, having in his custody James Fultz, Sr., and his son, Millard Fultz, whom he will deliver to the officials of the Cincinnati workhouse upon his arrival in the Queen City. Both father and son were fined $500 and costs each in the mayor's court this week for unlawfully trafficking in intoxicating liquors, and in default of payment of their fines were ordered committed to the Cincinnati workhouse until fines and costs are paid. Their sentences will cover a period of over three years un- [illegible] and pay their fines.

MONEY
You can make it with a Camera by using your spare time as others do.
It will cost you nothing to investigate it.
FOWLER'S
717 SECOND STREET

Vanceburg Healthy.

Dr. C. H. Fultz, of Vanceburg, made a professional trip to Portsmouth, Wednesday. He reports Vanceburg as being in a very healthy state just now, there being very little sickness there.

TO MY DEMOCRATIC FRIENDS
I take this means of announcing that I am a candidate for congress from this Sixth Congressional District, subject to the Democratic primary, and earnestly solicit your support.
W. A. INMAN.
adv

Rexall Cherry Bark COUGH SYRUP

You seldom find a Cough Syrup having such a pleasant and agreeable taste that has the soothing, quieting and healing properties as the Cherry Bark Cough Syrup. Can be taken by children with absolute safety. One or two doses usually stop the cough.
Price 25c
To prevent colds and kindred diseases use the Rexall Cascara Tablets.
Price $1.00
THE REXALL STORE
WORSTER BROS.
[illegible] CHILLICOTHE ST.
LEADING DRUGGISTS
Drugs, Kodaks, Huyler's

TO DEMOCRATIC VOTERS
I will be a candidate for the Democratic nomination for congress from the new Sixth Congressional District at the primary in August next and I respectfully solicit the support of Democratic voters of Scioto and other counties in the district. Later I will fully present my candidacy and views to the voters, either in person or through the press.
J. I. HUDSON.
adv

I GOT MINE--DID YOU GET YOURS?--AT BAKER'S BIG SHOE SALE
$1.25 Rubbers 69c & 79c, First Quality, Everything goes at this Shoe Sale, Men's, Women's & Children's--845 Gallia St.

Do You See Well With Both Eyes?

SHUR-ON SPECTACLES

[illegible] person may be able to see with both the exertion which another is obliged to use to get the same result. And the one who can see well may have only one eye of [illegible]. Scarcely two persons see alike, and very few see as well as they should. Does this matter! If a person has become used to seeing badly, if he or she can meet all emergencies that arise, is it worth while to trouble about the possibility of Improved Vision? Yes, decidedly it is, because

YOU NEED THE BEST POSSIBLE VISION. And you need to see easily as well as clearly, for otherwise your daily work is irksome, and you cannot enjoy your surroundings. Besides, things will be unnoticed which might be observed and some of them are important.

J. F. CARR Jeweler Optician 424 Chillicothe near Gallia

FOR SALE!

Modern seven room two story residence, corner Sixth and Offnere streets, bath, electricity, and all improvements, corner lot 40x121 ft., a nice modern home at the right price. Price $4500.00

Nice 5 room two story house, bath, gas, cellar, cistern, Linden Ave., near N. & W. terminals, high and dry. $2350.00

J. E. SHUMP

"THE REAL ESTATE MAN"

Home Phone 502. Office 33, First National Bank Bldg

Aurora Lodge F. & A. M. will meet Thursday, January 29 at 6 o'clock. There will be work in the Master Mason degree.

On Friday, January 30, Calvary Commandry will meet at 7 o'clock and there will be work in the Red Cross degree.

WANTED

WANTED: Automobile repair [illegible], vulcanizing and accessories. 1521 11th St. rear. Home Phone 87. E. L. Anderson. 28-12

WANTED:—Situation by experienced collector. Address H. Box 110, City. 28-3

WANTED:—Carpenter job work. Verandas, hardwood floors. Geo. Clevenger, 509 Court St. Home phone 86. 22-12

WANTED Automobile and machine repairing. Hill Top Repair Shop, Oakland and Kinney's Lane. Phones A 1550 and Y 1487. Fry and May, Props. 10tf

WANTED:—Girl for general house work; good wages. 620 Fifth. Phone Y-163. 24-6t

WANTED To rent house and few acres of land near Wheelersburg, Wait's Station or Sciotoville. Must be good land, near school. Address Farmer P. O. Box 11, City. 26-3

NOTICE—To keep in health use L. Zuefle's pure wine, made on the farm. Call at jewelry store, 633 2nd. 26-6

WANTED:—Porter. Warster Bros., 119 Chillicothe. 26-3

WANTED:—Girls for general house work.

Girl to clerk in store.

Roomers and boarders. Can furnish accommodations in all parts of the city. Help and rental employment bureau, [illegible] 2nd. 20tf

WANTED:—To buy or sell second hand furniture, clothing and shoes, 523 2nd. St. Fleming & DeBerrienne, Phone A 1334. 6tf

SPECIAL NOTICE—We get your help and rent your rooms free of charge. Phone A 995, Help Employment Bureau, 615 2nd. 8tf

WANTED: Carpets to clean. We make rugs out of old carpets. Portsmouth Carpet Cleaning Co., Bevare & Klingman, Home phone 490. 20tf

NOTICE: Mrs. Hunter has [illegible] the Home restaurant, [illegible] Chillicothe St. Your patronage solicited. 21-6

WANTED: Situation on farm, [illegible], experienced [illegible]. Make offer, H. L. C., [illegible], Vanceburg, Ky. 27-3

Sanitary Plumbing

Gas Fitting

PROMPT REPAIR WORK

ARTHUR HUNTON

[illegible] X 1366. 1924 19th St.

McGARRY THE TAILOR

Suits to order from $25 up. Fit and workmanship guaranteed. Over three hundred styles to select from.

[illegible] GALLIA STREET Home Phone 5

We also do neat repairing, cleaning and pressing

BEN HUR NOTICE

Regular meetings every Friday evening at 7:30. Visiting members welcome. Fifth and Chillicothe. adv

WANTED:—Room for storing good furniture, will pay reasonable rent. Phone X 665. 420 Masonic Temple. 27-3

LADIES:—$2.25 dozen, making plain neckwear, fascinating home business, experience unnecessary. Mail dime for pattern, instructions, Needlecraft, 1391 Altoona, Pa. 28-4

WANTED:—To sell or exchange for stock of goods or Portsmouth real estate, three 40-acre tracts of land on Bonser's Run. Fine for tobacco or small fruits. G. M. Warder 525 2nd. Street. Home phone B 987. 28-3

FOR SALE

FOR SALE: Triple Effect gas heating stove. Good as new. $12.50. 1818 Baird. 28-6

FOR SALE: Overland roadster 26 horse power; could be easily converted into delivery truck. Dr. F. H. Williams, corner 9th and Waller. 28-2

FOR SALE: 415 boxes of glass 8x10 for $2.25 per box. 1537 Gallia. sat, wed, 2wks

FOR SALE:—Nice 3 room cottage Robinson avenue, just below Clay. Cellar, cistern, gas, cement walks and large barn. John Stonkwiler, 1811 Robinson. 26-3

FOR SALE:—Lot 40x121 ft. Vine and Stanton Ave, New Boston. Apply 710 Chillicothe. 26-6

FOR SALE: A good cow and calf. J. S. Rapp, West Side. 26-3

FOR SALE:—Small supply of stereotype mats. Better than paper for laying under carpets. The Times Office. 4-tf

FOR SALE:—"For Rent" signs, at The Times Office.

FOR SALE:—Copies of law prescribing penalty for defrauding boarding houses. Ten copies must be posted in every house for proprietor's protection. Inquire at Times Office. Price per set of 10 25c. 12tf

FOR SALE:—2 fine houses and lots at 2119 Gallia and 1214 Kendall. Cheap for cash. Call at 1111 4th or Phone B 1021. 14tf

NOTICE:—When you want prompt package delivery call Dick Bostwick, 12 Waller. Phone Y 404. 9tf

FOR SALE Black Belding horse, Barnes stock, 4 years old. Cheap if sold at once. 1717 Offnere St. 23-5

FOR SALE:—De Laval cream separator No. 10, good as new; cheap if taken at once. Phone 3055. 21-4d 2w

FOR SALE: Will sell or trade for real estate, one fine 30 h. p. roadster and 50 h. p. touring car, both in good condition. See Henry Frowine at R. S. Prichard, new garage. 21-6

FOR SALE:—Three Ford auto-mobiles in good shape. Will sell cheap. R. S. Prichard, new garage. 21-6

FOR SALE: Horse, surrey and harness. Apply Windle's livery barn. 26-5

FOR SALE: Household furniture, practically new. Bargain at half price. 1148 12th. Phone A 731. 26-f

FOR SALE: Cheap. Furniture at once. 1023 3rd St. 27-1

PEEL & CO.

Storage & Auction House

[illegible] to all parts of the world. Estimates cheerfully made at any time. Furniture Packers, Craters and Shippers. Our exclusive Storage and Packing Departments open for inspection every day. 20 years experience makes us valuable.

Warehouse and Office 623 Second Street.

HOME PHONES 1219 and 923

PEEL & CO.

FOR SALE:—Tarpaulins, all sizes at H. S. Grimes, Elk Bldg. 24tf

FOR SALE:—Second hand machinery bought and sold. Inquire of D. Labold & Company, 12th and Chillicothe Sts. 17tf

FOR SALE:—1913 Oakland 35 touring car, electrically lighted and started, five new tires, 6 rims, 5 tubes, newly varnished and overhauled. Will trade for real estate. The Portsmouth Auto and Machine Co. 21tf

FOR SALE:—135 acres good level land, 2 good houses, 140 acres wheat, 30 acres meadow, immediate possession. Rare opportunity, $2750 cash, $1000 time.

80 acres, good buildings; splendid home. $188 cash, $850 time.

48 acres, good buildings at railroad station. Bargain. $2650.

68 acres, fair buildings, abundance of fruit. $600 cash, $650 time. Other good farms near market. Terms right. Hackworth & Praither, Sciotoville, O. Phone 2105. 27-2

FOR SALE:—At sacrifice price 7 room bungalow and 3 acres land, 200 yards from C. & O. depot South Portsmouth, Ky., the A. T. Pack home. Price $2500. Rents for $16.25 per month. Nice place for chickery or summer home. F. H. Fritts. Phone A 645. 27tf

Dealer In Real Estate

GEO. W. GRIMES

Room 55, First Nat. Bank Bldg.

I have for sale a good three story brick business house on Second street.

Three elegant homes on New Fifth street.

Two modern well equipped homes on Fourth street.

Three new 7 room houses on North Waller St.

One six room house with all modern conveniences on Offnere St.

Some fine lots yet on the Boulevard.

CALL PHONE 1209

FOR SALE:—The D. P. N. Smith patent is now on sale at Fry's machine shop, corner Oakland and Kinney's Lane. The best anti-slipping horseshoe attachment on the market. $1.50 for set of four. Guaranteed to stay on. 27-6

FOR SALE:—Dressler homestead, 915 Washington St., 5 room house, good cellar, 100 bbl. cistern, lot 28x126. Good barn and hydrant. Oscar W. Dressler, 606 2nd. 27-1f

FOR SALE:—70 acres of rich hill land on county road, near school house, 15 acres cleared. Balance on time. Address Ella Noel, 1526 Robinson avenue. Phone Y 1421. 27-3

FOR SALE: Good [illegible] machine, $11. 1711 Logan. 27-2

FOR SALE:—Ladies' solid gold watch, also ladies' ring. 420 Masonic Temple. 27-3

FOR SALE Household furniture practically new. Also an Everett piano in first class condition. Call at 735 6th St. 28-3

FOR SALE:—Modern 7 room shingle bungalow, bath, pantry, gas, electricity, oak finish and floors. Hutchins avenue, Timmonds addition. H. E. Fa[illegible], [illegible]ville. Phone X 1671. 28-4

FOR RENT

FOR RENT:—2 furnished rooms for light house keeping. 518 3rd St. 27-3

FOR RENT:—2 rooms for light house keeping, newly papered. Bath and phone. 1722 17th St. 26-3

FOR RENT:—2 unfurnished rooms. 702 6th. 26-3

W. A. DeVOSS

Architect

Phone 474. Rooms 55, 56, 57 Turley Building

CAREFUL ATTENTION

Given to all Piano and Furniture

MOVING

Also packing, storage and shipping

Geo. Luther & Son.

Phone X 470, 1910 11th St.

Portsmouth Storage and Auction Co.

First class storage accommodation. Special attention given to packing and shipping. Second hand goods bought and sold. Call on us for prompt and efficient service.

846 GALLIA STREET

Home Phone 401. Bell Main 494

FOR RENT:—2 rooms furnished for light house keeping, 1227 3rd. 22tf

FOR RENT:—6 room house. Inquire Mrs. Augustus Shirrmann 717 8th St. 10tf

FOR RENT:—2 furnished rooms for light house keeping, 910 7th 9tf

FOR RENT:—Tarpaulins, all sizes at H. S. Grimes, Elk Bldg. 24tf

FOR RENT:—One 3-room flat down stairs, $12 per month, 1532 3rd St. One 3-room upstairs flat, bath, $15 per month. Same address. Inquire John Rotting-haus, 1504 3rd. 27-3

FOR RENT:—2 large rooms, well lighted and furnished for light house keeping. Phone and bath privileges, gas furnished free. Phone A 981. 27tf

FOR RENT:—5 room house, south side of Dexter avenue, near Campbell. Call on C. Miller or Phone 844. 27tf

FOR RENT:—Furnished rooms. 2129 Robinson Ave. 27-3

FOR RENT: 3 upstairs rooms at 8 Union. Call downstairs. 24tf

FOR RENT:—Furnished front room, 816 Gay. 24-3

FOR RENT: Furnished rooms for light house keeping. 826 6th St. 28-4

FOR RENT:—Furnished rooms down stairs, 915 3rd. St. 28-1

FOR RENT:—6 rooms and bath, 1521 6th. Mart McMahon, 1524 11th. 27-3

FOR RENT:—4 room flat, Gallia street opposite fire department. Apply McCray's barber shop downstairs. 27-3

FOR RENT:—2 furnished rooms for light house keeping. Call 1114 Findlay St. 27-6

FOR RENT:—6 room house with bath at 1821 5th. Phone Y 139. 27-3

FOR RENT:—Unfurnished rooms. 1828 11th. 21-3

FOR RENT:—Furnished front room, suitable for one or two gentlemen, telephone, bath and heat. 1546 11th St. 13tf

FOR RENT:—Nicely furnished front room, bath and all modern conveniences, 611 Washington St. 10tf

FOR RENT:—2 furnished front rooms for light house keeping, with bath, 930 Gallia 25tf

FOR RENT:—3 room house on Mound. Phone Y 841. 26-3

FOR RENT:—Two rooms for light house keeping on first floor, with bath, 2137 8th St. [illegible]

FOR RENT:—Four room cottage at 691 Boundary St. Inquire next door. 26tf

FOR RENT:—Furnished front room, suitable for one or two gentlemen. Phone, No. A 1312. 631 3rd St. 26tf

FOR RENT:—2 furnished rooms for light house keeping with gas. 1610 Robinson Ave. 2-4t

FOR RENT Furnished front room upstairs, also 2 rooms downstairs furnished for house keeping. 707 3rd. 26-3

FOR RENT:—Furnished room with bath at 1116 4th St. 14t

BORROW THE MONEY FROM US

On Personal Property at Legal Rates.

$ 25.00 for 4 months $2.50 and 8 per cent premium.

$ 50.00 for 4 months $5.00 and 8 per cent premium.

$ 75.00 for 6 months $7.50 and 8 per cent premium.

$100.00 for 6 months $10.00 and 8 per cent premium.

Get your money from the old reliable.

OHIO [illegible]

28 FIRST NATIONAL BANK BLDG. TELEPHONE [illegible]

SAFE AS A GOVERNMENT BOND

The OHIO STATE LIFE

LIFE, HEALTH, ACCIDENT and MONTHLY INCOME INSURANCE

SEE→ H. W. KENT, General Agt. First National Bank Building. FOR FACTS

About our perfect protection health and accident policy.

Moose Membership Campaign Booming

Considerable [illegible] was reported [illegible] campaign [illegible] the meeting [illegible] evening which was [illegible] tended [illegible] enthusiastic meetings [illegible] by the lodge. Fifteen applications for membership were filed [illegible] reports from the active [illegible] and that the class [illegible] on Feb. 26th [illegible]

A [illegible] of the meeting was [illegible] Brother [illegible] of the order at Washington, D. C., which was a stirring appeal to [illegible] to interest themselves [illegible] of the lodge. Mr. Han[illegible] is a gifted and orator, as [illegible] on the occasion of his former visits, [illegible] with the [illegible] of his eloquence.

[illegible] smoker [illegible]

was the appearance of the Schumann quartette, now appearing at the Sun Theatre in an enjoyable musical act. Two of the members of the quartette are members of the Philadelphia lodge of Moose, and the social session was arranged in their honor.

The quartette is composed of Messrs. Marlow Howard, H. S. Weldon, Charles Law and Harry Seare, all men of pleasing personalities and unusual musical abilities and their selections made a terrific hit with those present, who refused to permit them to stop. In return for their favors, [illegible] a Moose will attend the first performance at the Sun theatre Wednesday evening in a body.

The committee to have charge of the second annual dance of the Moose lodge was appointed on Tuesday evening, being composed of Bruce Graver, Wm. David, W. H. Culbertson, Howard Markey, and Gus Petzek. The dance will be given at Wilhelmette Hall on Tuesday evening, February 10th [illegible] a [illegible] affair.

It was also announced that prizes will be awarded to the three members securing the most new members during the membership campaign. The first prize will be a free trip to the national Moose convention at Milwaukee [illegible] July, a second prize a $15 gold [illegible] and the third prize, a gold stick pin.

FOR RENT: [illegible] bottom land [illegible] Kentucky. Cheap. Apply A. F. Moats, 2111 [illegible] 27-3

FOR RENT: Five large light rooms in [illegible] Bldg. Steam heat. Phone [illegible] 12tf

FOR RENT: [illegible] furnished room on [illegible] two squares from postoffice. Call 841 7th. 23-tf

FOR RENT: [illegible] flats and [illegible] ready about Feb. 1st. [illegible] 27

FOR RENT: [illegible] furnished room [illegible] and modern conveniences. 1123 2nd [illegible] Y [illegible] 19

FOR RENT: Two [illegible] rooms [illegible] heat and gas. Telephone [illegible] [illegible]

FOR RENT House [illegible] 902, corner 2nd [illegible] W[illegible] 20tf

FOR RENT: New [illegible] gas, [illegible] 2nd. [illegible] 511 17tf

FOR RENT: Furnished rooms with [illegible] 2032 Robinson Ave. Phone Y 679. 26

FOR RENT: A suite of rooms, all conveniences for gentlemen. 717 8th St. 9tf

FOR RENT. Front room downstairs. Gas, steam heat and bath, gentleman only, 630 [illegible] 26

FOR RENT: Two connecting rooms for light housekeeping, 522 Third. 24tf

LOST

LOST: [illegible] between Union Mills and Pond Creek. Return 212 [illegible] Portsmouth, O. [illegible]

LOST:—On Gallia, Findlay, Seventh or John street [illegible] leather purse containing a small sum of money. [illegible] will confer a favor by returning same to Mrs. Mary [illegible] street.

LOST: [illegible] between Dr. V[illegible] [illegible] [illegible] Cook [illegible] [illegible] 151 [illegible] [illegible]

ATTENTION MODERN WOODMEN

You are requested to meet at the corner of Third and Chillicothe streets Thursday evening, January 29 at 7 o'clock sharp, from where we will march to the First Christian church service. The speaker is a Woodman.

Respectfully, T. C. PATTERSON, Counsellor.

Keep To Curbing

Loafers who [illegible] along them [illegible] in front of business houses on Chillicothe and Gallia [illegible] will in the future do their [illegible] Chief [illegible] issued a mandate to [illegible] that this order [illegible] enforced. Several [illegible] Monday and Tuesday police [illegible] to [illegible] their talk [illegible]

Pike Visitor

Mrs. Farmer of Pike county, [illegible] Tom Farmer of Fifth street. Tommy is showing her the art of shoe building.

New Registers.

[illegible] Joseph Herzstam, West [illegible] placed new cash registers [illegible] McCoy's grocery in the East End and [illegible] Bennett's mill [illegible] in the East End.

JUST TO REMIND YOU

That time flies and conditions change and that the fact that you did not want any more insurance last year may not represent your present view.

If such is the case, why not communicate with us, and allow us to serve you

The Frank B. Finney Co.

810 GALLIA ST.

PLUMBING

THE SCHMIDT-WATKINS CO. Plumbing, Gas Fitting and Heating

934 GALLIA STREET

Home Phone 575. Bell 383

RESOLVE RIGHT NOW

To have Bierley and Yeley clean your Suits and Overcoats. They'll make 'em just like new.

BIERLEY & YELEY

1010 GALLIA. PHONE 822

SAVING IS POWER

A greater number of persons than ever before is now making a determined effort to meet the greater demands on the pocket book by earning more and by saving more, so that stored up money at interest in the bank or elsewhere may help defray the constantly heavier expenses.

Two young men, one in receipt of wages of $12 a week and another of twice that amount, each eat in the same restaurant, wear clothing of practically identical appearance, and each of them is regularly "broke" at the end of the week. Evidently the actually necessary expenditures of the two cannot be very different, but the ratio to the wages each receives is vastly different.

If the one with the larger income does not save anything, the fault lies with him more than the high cost of living.

We pay you interest on savings and compound it.

The CENTRAL NATIONAL BANK

809 GALLIA ST. HOME FOR SAVINGS

6 PER CENT cash dividend by THE CITIZENS SAVINGS & LOAN ASSOCIATION COMPANY for 23 CONSECUTIVE YEARS.

LOANS REDUCED and INTEREST charge DECREASED faster than any other plan.

Accounts from $1.00 to $10,000.00 solicited.

HUTCHINS & HAMM

Rooms 21 and 22 First National Bank Building

DAY OR NIGHT WALTERS PLUMBING COMPANY PHONES HOME B-779 1552

Mrs. Mattie Ball, who has been so critically ill with pneumonia at her home on Robinson avenue, was reported slightly improved Wednesday.

OBITUARY

Joseph Lopinsky

Joseph Lopinsky, a former shoe merchant of this city, but who for a number of years resided in Welch and Logan, W. Va., died at the latter place Tuesday. The news of his death reached Portsmouth Wednesday and came as no surprise to his friends, as he had been ill for some time with an acute attack of nervousness. Mr. Lopinsky was active in the political life of West Virginia and was a member of Governor Hatfield's cabinet. He was one of the men who suggested that Hatfield make the race for governor, and when the latter was elected he rewarded Lopinsky by appointing him to a position in his cabinet.

Mr. Lopinsky was about 60 years old and leaves a wife and several children. Until two years ago he operated a chain of stores in West Virginia and was very successful. He amassed quite a little fortune, and leaves his family in good circumstances. He was a Mason, being a member of Aurora lodge, F. & A. M., No. 48, of this city.

Mr. Lopinsky while here conducted the Sample shoe store in the Brushart room on Chillicothe street now occupied by W. W. Reilly. He was a big, genial, wholesouled fellow and possessed a friend-making disposition. He leaves many warm personal friends in Portsmouth. Mr. Lopinsky had been in failing health for more than a year. His remains will pass through South Portsmouth Thursday morning on the C. & O., as his body will be laid to rest in the Queen City. Local Masons were apprised of Lopinsky's death by wire early Wednesday.

The Enquirer today said that recently Colonel Lopinsky, as he was known among his most intimate friends, became a factor in the Cincinnati business world, and had he survived would have become the head of a state bank, which was to occupy a part of the new building at the northeast corner of Central and Armory avenues in the Queen City. He was also secretary of the Ohio Theatre company, which purchased a site for a theatre in Cincinnati near the location of the new bank. At the time of his death the company had plans on foot for a larger and more central proposition in Cincinnati, but his death may temporarily check the project.

Ruth Hehl

Ruth Hehl, 10-year-old daughter of Mr. and Mrs. John Hehl, of Sixth street, died Wednesday afternoon after a six days' illness with pulmonary trouble.

Emma Lyons

Emma Lyons, the eleven months old daughter of Mr. and Mrs. J. H. Lyons of Candy Run near Lucasville, passed away Tuesday afternoon. The funeral was held Wednesday afternoon at 1:30. Burial was made in Glendale cemetery.

Mrs. Eliza Husband

E. E. Johnson, chief clerk at the B. & O. office, received a message Wednesday morning, announcing the death of his aunt, Mrs. Eliza Husband, at Jacksonville, Florida. The funeral will be held at Melrose, Florida, January 29. Mrs. Husband was well known to many of our older citizens. She was a daughter of Mr. and Mrs. J. O. Johnson, pioneer of Scioto county and lived near Lucasville. Mrs. Husband was born and raised in this county.

Mrs. Jackson Funeral

The body of Mrs. Lunella Jackson, who died at Springfield, O., Monday, was received her Tuesday evening. Funeral services will be held at the home of her brother-in-law, Willis Underwood 1016 Fourteenth street, Thursday at 2 p. m. Rev. Donaldson of the Findlay Street M. E. church will officiate.

Robert Cronin

After being ill but ten hours with congestion of the brain, death Wednesday afternoon at 3 o'clock claimed Robert Cronin, 7-year-old son of Mr. and Mrs. Cronin of 1722 Seventeenth street. No arrangements have been made for the funeral.

Rev. Isaac B. Bradrick

Rev. Isaac B. Bradrick is dead at the home of a daughter in Whittier, California, aged 81. He was a member of the Ohio conference for many years and was pastor of various churches in Central Ohio. From 1881 to 1890, he was presiding elder of the Chillicothe conference. Rev. Bradrick and Rev. John W. Dillon, of this city were received into the Ohio conference the same year.

GEORGE PFEIFFER

Undertaker & Funeral Director

Lady Assistant

Home Phone 211. Bell Phone 331 R. 723 Chillicothe St.

F. C. Daehler Co.

Funeral Directors —AND— Undertakers

BOTH PHONES

Roy C. Lynn

UNDERTAKER AND Funeral Director Auto Ambulance Service

BOTH PHONES 11

Miss Dolly Wise

She is here to answer any and all questions concerning love, matrimony, troubles, woes, etiquette, etc. Inquiries should be addressed to Miss Dolly Wise, care The Daily Times, Portsmouth, Ohio.

I wish to thank an unknown admirer for the delicious box of Dolly Varden chocolates I received through the mail today.

Dear Miss Wise:—What can a woman do when her husband does not love her any more? What can I do to keep him at home of evenings?

ANXIOUS WIFE.

Are you sure he doesn't love you? If you keep yourself attractive and try to be congenial and pleasant to him, I do not know what else you can do to keep your husband beside you. If you can't keep him home, try to have him take you out with him. Make his home so pleasant that he won't want to go anywhere else. Ask him to invite friends to visit him there. Let them smoke and play cards if they want to, and provide them with sandwiches and coffee.

Dear Miss Wise:—How can I entertain some folks from 16 to 19 at my home? What would be nice to serve?

LINDA.

Most young folks like music and dancing, (if it is not against your principles). Get a book of games at a book store and select those you wish to play. Serve several kinds of dainty sandwiches, cake, ice cream and a fruit punch. Orange-lemonade with a few cherries in it makes a nice fruit punch.

Dear Miss Wise: How may one get over being bashful?

JIM.

By not thinking of one's self, and by trying to be interesting to others.

Dear Miss Wise: Will you please give me a formula for reducing flesh?

BLONDY.

I know of only one fairly sure way of reducing flesh, and that is to reduce your diet and exercise strenuously every day. You can live on a milk diet, drinking nothing but milk, for a number of weeks. This will make you about as thin as a rail, if you can stand the diet. If you don't want to do that, cut down on all food. Eat only enough to keep you going. In time your stomach will adjust itself to the less amount of food and will not demand as much as it does now. Eat only lean meats, hard toast without butter, no potatoes or any food containing starch or sugar. Make lemonade your chief drink without sugar. For my part, however, I would rather be fat and strong and happy and have enough to eat, than to be thin and perhaps anaemic and bad tempered. Good nourishing food and sufficient exercise should keep one in good trim even though not as slim as fashion prescribes.

Dear Miss Wise:—When a young man asks to see you home and you have no objections, what should you answer him?

GREENIE.

I would be very glad of your company.

Times Reader:—The highest stages of the river in the years you name were as follows: Aug. 5, 1875, 55 feet 6 inches; Feb. 12, 1883, 60 feet 6 inches; Feb. 15, 1884, 66 feet 3½ inches; Feb. 25, 1897, 59 feet 4½ inches; Jan. 20, 1907, 61 feet; March 18, 1907, 60 feet 10 inches; April 14, 1912, 49 feet 11 inches; Jan. 14, 1913, 58 feet 2⅝ inches; March 31, 1913, 67 feet 10¾ inches; Nov. 19, 1913, 43 feet 8 inches. The only floods officially recorded in August of any year were on August 5, 1875 when the river reached 55 feet and 6 inches, and August 12, 1898, 40 feet 6 inches.

Dear Miss Wise: How can I get rid of black heads?

LAURA

Use good soap and water twice a day. Then do like the girls do. After washing the face at night with hot water and soap, rinse well with clear, warm water, then massage the face well with a good cleansing cream (buy it in the drug store). After the massage, wipe off all the cream. When blackheads are soft, prick with a sterilized needle, press out and anoint with a little peroxide. Drink lots of pure water, eat plenty of fresh fruit and vegetables and no candy, pastry or rich gravies.

Sid F.: Although I have never tried to boil eggs or beans on top of Pike's Peak, I do not think it can be done as the altitude is most too high.

Lonesome Girl:—Better obey your parents, they know what is best for you.

The Wandering Boy:—Better stay in factory and quit wandering around. You are too young to have a girl. You will be able to get plenty when you are a little older.

Peculiar After Effects of Grip This Year

Leaves Kidneys In Weakened Condition

Doctors in all parts of the country have been kept busy with the epidemic of grip which has visited so many homes. The symptoms of grip this year are often very distressing and leave the system in a run down condition, particularly the kidneys, which seem to suffer most, as almost every victim complains of lame back and urinary troubles which should not be neglected, as these danger signals often lead to dangerous kidney troubles. Druggists report a large sale on Dr. Kilmer's Swamp-Root which so many people say soon heals and strengthens the kidneys after an attack of grip. Swamp-Root is a great kidney, liver and bladder remedy, and, being an herbal compound, has a gentle healing effect on the kidneys, which is almost immediately noticed in most cases by those who try it. Dr. Kilmer & Co., Binghamton, N. Y., offer to send a sample size bottle of Swamp-Root, on receipt of ten cents, to every sufferer who requests it. A trial will convince any one who may be in need of it. Regular size bottles 50 cents and $1.00. For sale at all druggists. Be sure to mention this paper.

SOCIETY

Mrs. S. D. Conger and daughter, Ruth, are at the bedside of Mrs. Conger's mother, Mrs. Barghar of Clyde, O.

Mrs. Sam Pollite of Vanceburg, left for home Wednesday, after a visit at the home of her daughter, Mrs. Jessie Lykin, on Washington street.

Mrs. F. W. Chase has as her guest Miss Bell Jenkins, of Gephart's Station, who will spend a week at the Chase home.

The Mission Study Class of the First Presbyterian church held the regular weekly meeting last evening at the home of Mrs. Lena Kline Reed where all the meetings are being held. Mrs. J. T. Grady read a paper on the Landing of the Immigrants, Mrs. F. L. Manning a reading on Poles, Mrs. Charles Storch on German Immigrants. At next Tuesday's meeting Mrs. Woodworth will give a talk on her work among the Italians in New England.

The All Saints' Womans Auxiliary will meet Thursday afternoon at two thirty o'clock at the home of Mrs. Harrie Russell, on New Fifth street.

Mrs. Charles Frederick delightfully entertained the members of the Saturday Afternoon Sewing club this afternoon at her home on Union street as a farewell to Mrs. J. C. Scott, who leaves soon for her new home in the East and also to celebrate the birthday anniversary of the hostess. The members were Mesdames Marvin C. Clark, J. C. Scott, Edgar Appel, Walter Smith, George Thomas, Misses Alice Padan, Edna Davis and Jeanette Silcox. Mrs. J. L. Hudson was the only guest. After an enjoyable afternoon spent with art needlework, Mrs. Frederick served delicious refreshments.

Mr. Mary Rudolph, of Buffalo, N. Y., is visiting her daughter, Mrs. Fred G. Roth, in Sciotoville.

Mrs. W. O. Foor has returned from Columbus where she assisted her sister in moving from Fourteenth avenue to "The Normandie." The house vacated by Mrs. Smith will be occupied by Mr. and Mrs. [illegible] Blake, who recently went to Columbus [illegible].

Miss Beatrice Hamm entertained the young women of the Y. Y. [illegible] Tuesday evening at her home [illegible] Seventh street. After playing games and [illegible] all participated in, a delicious [illegible] Those present were Misses [illegible] Bender, Alma Hass, Winifred Conley, Ethel Lawrence, Thea Smith, Beatrice Neal, Mary Fence, Mary Graham, [illegible] Cleveland, [illegible] Miss Howe and Miss Rosa Hosmann of Columbus, guest of the hostess.

Mr. and Mrs. [illegible] Cook, a bride and groom of Oklahoma City, who are visiting among Mr. Cook's relatives in this city were guests at dinner [illegible] of Mr. and Mrs. Frank Neal.

Mrs. Alice [illegible] entertained [illegible] at the [illegible] Another [illegible] Mrs. Mary [illegible]

Miss Katharine Kessler [illegible] at her home on Ninth street.

The [illegible] Kensington Club was [illegible] afternoon at the [illegible] of Mr. F. B. Kelso where [illegible] members were present. [illegible]

[illegible]

Mrs. [illegible] Parrick who has been [illegible] Mrs. George Kruse left this afternoon [illegible] Ashland, Ky.

Mrs. Wm. Korn [illegible] will be hostess [illegible]

Rev. and Mrs. Alfred H. [illegible] will entertain the members of the official board of Bigelow church and their wives after prayer meeting this evening at their home. The guests will be the trustees and their wives and Messrs and Mesdames G. D. Selby, Edward T. Reed, J. M. Graham, Earl T. Pursell, R. B. Cunningham, J. S. Bardin, P. E. Selby and Mr. B. H. Dillon. The stewards and their wives, Messrs and Mesdames J. J. Bardin, J. A. Maxwell, A. R. Moore, Charles Herr, G. D. Waite, D. A. Grimes, W. H. Doerr, Marvin C. Clark, H. A. Berndt, Harry Ball, Earl Bardin, E. C. Jackson, H. M. Baker, A. J. Finney, Spencer Cole, W. D. Gilliland, O. H. Ogier, George H. Broh and Mr. Salem Shaw, Mrs. Spencer Cole, president of the Womans Home Missionary Society; Mrs. Carrie Barry, president of the Womans Foreign Missionary Society; Miss Floy Hemmouth, assistant to the pastor; Robert Moore, president of the Epworth League; Mrs. Annes Ruel, class leader; Mrs. Leila Johnson and Mrs. J. A. Maxwell; Rev. and Mrs. George W. Grimes; and Mesdames W. D. Horr, William Pursell and John Kaps whose late husbands were members of the board.

Mr. and Mrs. Frank Poles, of Fourth street left Tuesday night for Norfolk, where they will visit relatives for [illegible]

Mr. and Mrs. Dan Cornell who for a number of years [illegible] their [illegible] for Cincinnati, where Mr. Cornell has accepted a position [illegible]

[illegible] months they were located in Huntington, but they were not pleased with their surroundings there.

Mrs. Paul Esselborn gave a charming bridge party this afternoon at her home on New Fifth street, which is one of a series of parties she will give. After the game Mrs. Esselborn was assisted by Mrs. E. D. Stevens and Mrs. Guy Williams in serving a buffet luncheon. The rooms were exquisitely adorned in flowers and plants and the handsome gowns worn by the guests added much to the beauty of the party. The guest list included the following: Mesdames W. H. Longfellow, W. H. Burt, W. R. Sprague, Guy Williams, Alan Jordan, C. E. Morris, of Columbus, R. S. Kyle, Frank Adams, John A. Grimes, R. O. LeBaron, L. D. York, R. D. York, Harry E. Taylor, Harry W. Miller, Charles Hall, A. H. Bannon, Chris Heer, Wells A. Hutchins, Guy V. Thompson, John G. Reilly, Charles Scudder, R. W. Goddard, Frank Moulton, Charlie Heer, of Chicago, W. B. Altsman, J. W. Bannon, A. H. Moore, Frank Alsop, Lucien Doty, Earl T. Pursell, Arthur and F. D. Stevens. Misses Ruth Thompson, Gladys Evans, Charlotte Bannon, Emma Johnson, Leona Lutsold, Lellie Anderson, Elizabeth Bannon and Louise Scudder, of East Orange, N. J.

Mr. and Mrs. Frank Ehret, who several weeks ago left for California, write local friends they are nicely located in Los Angeles. The change was made for Mr. Ehret's health. The latter was for years a faithful [illegible] of the Selby Shoe Company.

Little Miss Ula Brady celebrated her eighth birthday anniversary Saturday afternoon at her home, on High street. Her little friends enjoyed the afternoon's pleasures from one-thirty till four o'clock. The refreshments of ice cream, cake, candies and fruit were served at a prettily decorated table where the birthday cake with eight candles adorned the center. The guest list included Geraldine Garrett, Helen Lewis, Lucile Kyle, Irene Gillespie, Rebecca Gilespie, Reba Kessler, Winifred Foster, Katherine Rowe, Thelma Workman, Virginia Dixon, Julia Clark, Gladys Thompson, Thelma Pyles, Gladys Ball, Irene Deitz, Shirley Workman, Edith Smith, Elnora Guffin, Ruth Basham, Dorothy Buch, Pearl Bartram, Mildred Smith, Margaret Smith. The little hostess received many pretty gifts.

Mr. Chris Goeller, of Glover street has gone to Columbus to visit his daughter, Mrs. Otto Grimshaw.

The Ladies Aid Society of the Old Town Methodist church will meet in regular session Thursday, January 29th at the home of Mrs. Nora Briggs.

The First Presbyterian Womans Missionary Society held the regular monthly meeting yesterday afternoon at the home of Mrs. Clark Hancock. Readings were given by Mesdames N. W. Evans, Alice Cross, and J. W. Bicker. Refreshments followed the program. The next meeting will be held February 21 at the home of Mrs. Alice Cross on Second street.

Mrs. C. N. Smith's class of Trinity Methodist Sunday School met last evening at the home of Mrs. Ralph Loft, on Highland avenue. Twenty-five members were present. The [illegible] followed by music and delicious refreshments.

Mrs. Henry Revare entertained the Kensington club, of which she is a member, last evening at her home on Glover street. The only guest was Mrs. Eliza Watkins, a former member of the club. Refreshments were served at the end of the evening. The next meeting will be held at the home of Mrs. Charles Easterday, on New Fifth street.

It has been definitely settled that Madame Schumann Heink will give a song recital in Huntington on Friday evening, Feb. 21. This incomparable artiste will be heard by a number of music lovers in this city.

Mrs. Wilbur Runyan will leave Thursday for Atlanta, where she will spend a month with her husband, who has his headquarters there for the Portsmouth Steel Company. Mr. Runyan covers Georgia and the Carolinas for this firm.

Mr. Richard Barry, Sr., of Gallia street has gone to Bluefield to spend several weeks with his son and daughter-in-law, Mr. and Mrs. James Barry, former resident of Portsmouth.

Eddie Stanton, of Columbus, arrived in the city Wednesday to make a short visit to his sister, Mrs. Willis Ward, of Second street. Mr. Stanton is a brother of Mike Stanton, who is quite seriously ill at his home in Santa Fe, New Mexico.

Rev. H. K. Wishon, who has been visiting his father, Henry Wishon of Third street, for ten days, has returned to his home in Richmondale, Ross county.

Marcus Goodman, of Hamilton, is in the city to spend a few days with his business partner, [illegible] Straus.

Mrs. Severs' Sunday School class of the German Evangelical church will meet Thursday at the home of Miss Norma Malter, at 735 Seventh street.

Mr. and Mrs. Christian Dudley of Grant street left Wednesday for New York City, where they will visit relatives for several days. Mr. Dudley is connected with the commissary department of the N. & W.

The G. I. A. to B. of L. E. enjoyed a birthday Kensington this afternoon at the home of Mrs. A. J. Mooter on Third street. The assisting hostesses were other members of the order whose birthdays came in this month, Mesdames Dutton, Cryer, Bernthold, Stewart, and James Smith. Music on the piano and victrola aided in entertaining the guests who indulged in needlework. There were fifty members present. The hostesses served a dainty two course luncheon at the end of the [illegible]

Miss Marie Nadler will entertain the W. L. D. Club this evening at her home on Fourth street.

Twenty women were present this afternoon at the "Social Whirl" at the [illegible] home of Mrs. J. J. Reeves, on English street. The [illegible] of fancy work after [illegible] "Social Whirl" [illegible] members [illegible]

Mrs. Dora [illegible] of Grant street [illegible] Cincinnati [illegible] Mrs. Reeves [illegible]

[illegible] H. B. Club [illegible] at the home of Mrs. D. L. Carlile [illegible] Wednesday of next week [illegible]

[illegible]

J. M. [illegible] Misses Dorothy and Flor Plumley [illegible] Chillicothe [illegible]

[illegible]

The Hutchins Street Baptist Womans Missionary Society will meet Thursday afternoon at the home of Mrs. R. T. Wecks, 2002 Eighteenth street.

The Building Fund Society of the First Baptist church met in business session yesterday afternoon at the church and elected officers as follows:

President, Mrs. James Dawson; vice president, Mrs. Newman; secretary, Mrs. James Yeley; Treasurer, Mrs. Howard Gibbs.

Mrs. H. Grandin Wise gave a small five hundred party yesterday afternoon at her home on Third street, honoring her aunt, Mrs. Frank Fechheimer, of Columbus, S. C. [illegible] present were Mesdames Frank J. Baker, Harry McElroy, Terry Davenport, Elmer S. Jones, R. S. Prichard, John Rottinghaus, Misses Katherine Halderman and Margaret Lloyd.

Mrs. Davenport won the first prize, Miss Lloyd the consolation and Mrs. Fieldland the guest prize, all being decks of Congress playing cards. An elegant luncheon was served at the card tables.

Mrs. J. P. Smith and daughter, Dorothy, are at home from Ashland, where they were guests of Rev. and Mrs. E. A. Brown.

A CLEAR COMPLEXION

Ruddy Cheeks—Sparkling Eyes—Most Women Can Have

Says Dr. Edwards, a Well-Known Ohio Physician

Dr. F. M. Edwards for 17 years treated scores of women for liver and bowel ailments. During these years he gave to his patients a prescription made of a few well-known vegetable ingredients mixed with olive oil, naming them Dr. Edwards' Olive Tablets. You will know them by their olive color. [illegible]

You don't chew your food enough—don't create *saliva* enough.

You'll suffer *indigestion* unless you chew *the clean, pure, healthful*

WRIGLEY'S SPEARMINT

after every meal. It makes the digestion-aiding saliva that your gulped food *needs.*

Enjoy this delicious aid to digestive ease. It brightens teeth and purifies breath besides.

Be SURE it's WRIGLEY'S

CAUTION!

Dishonest persons are wrapping rank imitations to look like *clean, pure, healthful WRIGLEY'S.* These will be offered principally by street fakirs, peddlers and candy departments of some 5 and 10 cent stores. Refuse them! Be SURE it's WRIGLEY'S.

BUY IT BY THE BOX

of most dealers—for 85 cents.
Each box contains twenty 5 cent packages.

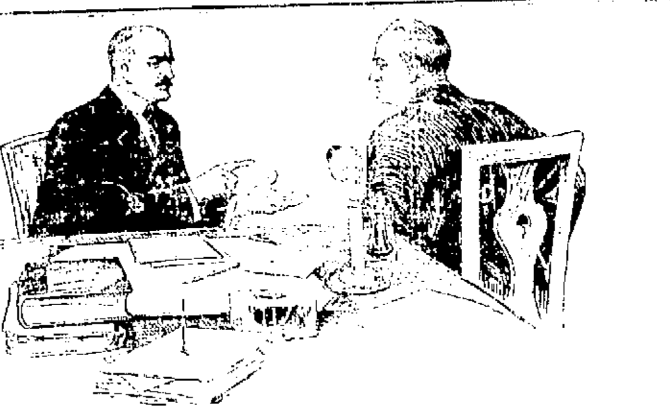

A Plain Business Proposition

[illegible]

Postum [illegible]

Regular Postum—[illegible]

Instant Postum—[illegible]

[illegible]

If coffee don't agree try POSTUM

"There's a Reason"

The Great Western Tea & Grocery Co.

COFFEE! COFFEE! COFFEE! Try our Great Western Brand 25c
Phones 263-285 Gallia Street

Try a meat stew with good DUMPLINGS; the kind you make with

Presto SELF RAISING FLOUR

[illegible]

The H-O Company, Buffalo, N.Y. Makers of H-O, Force and Presto

SPECIAL PRICES FOR THIS WEEK

[illegible]

Fresh Butter and Eggs [illegible]

J. J. BRUSHART
THE CASH GROCER
921 GALLIA ST.

For Gift Occasions

For almost any gift occasion there is perhaps nothing so uniformly appropriate and acceptable as Towle Sterling Silver. We commend a selection from the

Newbury Pattern

A name surrounded by the historic atmosphere of early Colonial times and places—a pattern with a definite character, embodying the Purity and Simplicity of the period—enriched appropriately by a delicate beading.

The Newbury has weight, strength, refinement.

The scope of this pattern is unusual making selections easy, within a suitable range of prices.

The Newbury is exhibited in this city by

ALBERT ZOELLNER
JEWELER
THIRD AND CHILLICOTHE

LYRIC NEXT MONDAY

THE LYRIC

has a good show every day but we wish to call your especial attention to the high class New York productions we have engaged to show every Monday. They represent the best and most expensive pictures in the world.

LYRIC NEXT MONDAY

A Great Feature

"When the Earth Trembled," the feature picture that was shown at the Columbia this afternoon and will be there tonight, is one of the best pictures ever shown in Portsmouth. Manager Tynes after viewing the picture this afternoon gave the picture his best endorsement. The picture is clear and flawless. It is a great reproduction of the San Francisco earthquake.

The central at Wheelersburg on the Home telephone line will be discontinued after Thursday. All the lines have been transferred to the new switchboard at Sciotoville and all Wheelersburg calls are made through the Sciotoville exchange. The operators will be forced to look for other positions. Three Wheelersburg girls are out of employment on account of the change.

Leroy Compton, a student at the Portsmouth High School, who is employed by Artist Virgil Fowler during his leisure time, will take a circuit picture of the High School building and the pupils Friday afternoon.

In the divorce suit of Anna B. Hayslip against George W. Hayslip the defendant Wednesday afternoon through his attorneys, Holcomb & Millar filed an answer and cross petition in which he denies nearly all the allegations made by his wife and by way of cross petition alleges that she has been guilty of adultery with one Samuel Cook at numerous times and places and that she is a lewd and vicious person and he asks that the divorce be given him.

The suit in divorce of Edgar Smith against Estella Smith was partially heard in common pleas court Wednesday afternoon then continued for further evidence.

A partial hearing was had as to matter of temporary alimony in the divorce suit of Edna B. Campbell against Lindsay F. Campbell. The plaintiff and defendant were both in court. After hearing some evidence the court continued the case. The defendant was ordered to pay the plaintiff $5 per week until a final hearing of the case.

[illegible] Newsom, who on Tuesday [illegible] was shot and seriously wounded [illegible] his brother-in-law, Steve O[illegible] was better Wednesday and will [illegible]. No warrant has yet been [illegible] for Osborn's arrest.

[illegible] Green, who is charged with shooting John Crennan with intent to kill will be given a hearing this afternoon at 1 o'clock in [illegible] court of Fullerton [illegible] which took place Christmas [illegible] Sunshine school. Twenty [illegible] have been subpoenaed [illegible] the case.

Left For Santa Fe

Stanton left Wednesday [illegible] for Santa Fe, New Mexico, at the bedside of his brother [illegible]. Mr. Stanton may [illegible] home in a few days.

[illegible]ctor Here

[illegible] Graf, assistant [illegible] on the B. & O. passed [illegible] local division Wednesday. He found everything in excellent condition.

Boiler Inspector

[illegible] Lambert, B. & O. boiler [illegible] Roanoke, arrived [illegible] Wednesday on official [illegible].

[illegible] of West Front street [illegible] called to Rome, O., by the [illegible] of his sister.

Waterworks Engineers Must Get On The Job

Acting upon the advice of the mayor, Service Director Gergens Wednesday afternoon directed a telegram to Messrs. Witmer & Brown, consulting engineers, of Buffalo, N. Y., advising them that the city of Portsmouth would insist upon the presence here of one of the members of the firm until the new water works plant is completed. So much controversy has arisen of late between the city officials and contractors in charge of the work as to how the work is being done that it is deemed absolutely necessary that either Mr. Witmer or Mr. Brown be here in person to direct operations.

In discussing the matter Wednesday afternoon the mayor said: "I am getting tired of the way work has been progressing at the new water works plant, and shall insist upon either Mr. Witmer or Mr. Brown being here to give it personal attention. I do not propose to have employes of the city attending to details that Witmer and Brown are getting paid for doing. The city of Portsmouth should have but one thing to do with the work, and that is to pay over the money as fast as the work is turned over to it according to the plans and specifications. I have advised Service Director Gergens to wire the engineers in charge to that effect and shall expect them to comply with his request."

Upon the occasion of his last visit here a few weeks ago, Engineer Brown stated that work was progressing nicely at the new plant, and that unless something unforeseen occurred to delay operations, it should be finally completed by the middle of April. However, during the past few weeks the work has not advanced as fast as the present city administration has thought it should, and this accounts for the attitude taken by the city's chief executive Wednesday.

SOCIAL NEWS

A delightful surprise party was given at the home of Miss May Atkins, 1611 Jackson street, last evening in celebration of her eighteenth birthday anniversary. Games and music were followed by refreshments. The guests were Misses Viola Atkins, Alma Hoeing, Florence Bonzo, Irene Wegkorst, Fannie Shaw, Edna Atkins, Clara Dill, Mrs. James Swartz, Messrs. Fred Dill, Raymond Cook, William Shackert, Gus Atkins, Caleb Fever, Carl Heck, Oscar Wilcox, Alfred Scoyler.

Mr. and Mrs. John Jones, of Second street, left this afternoon for Martinsville, Ind., to spend several weeks.

The home of Mr. and Mrs. Fred Thomas, 1610 Grandview avenue, was the scene of a pretty wedding last evening when Mrs. Thomas' sister, Miss Mabel Belvin, of Concord, Ky., and Mr. Sheldon Means of Oklahoma City were married at eight o'clock in the presence of relatives and a few friends. Rev. F. G. Hamilton pastor of the Grandview Avenue Christian church, officiated. The attendant were friend of the bride from Concord. The bride was an attractive young woman attired in a dainty gown of white. The ceremony was followed by a reception at which refreshments were served. Mr. and Mrs. Means left this afternoon for Concord to visit relatives after which they will go to their home in Oklahoma.

The C. and S. Society met last evening at the home of Mrs. Ida Haney. Those present were Mesdames William McIntosh, Edward Mills, John Niles, James Clare, Ida Haney, Misses Mildred Mills, Doris Sloan, Florence Schaefer and Lizzie Haney. Art needlework preceded the serving of refreshments. The class will meet every Tuesday evening. Next week's meeting will be held at the home of Mrs. William McIntosh, on Gallia street.

A card party will be given Thursday evening by the Knights of Columbus at their club rooms on Second street.

Miss Gertrude Schreier was pleasantly surprised at her home on Third street Monday evening when her friends assembled there to celebrate her birthday anniversary. Those who took part in the festivities were Isabel Knarass, Josie Doerr, Edna Schaefer, Marie Genzendacher, Agnes Schanno, Esther Schreick, Katherine Hafner, Margaret Bode, Freda Brunner, Robert Padan, Clare Coffey, John Scanner, John Easterday, Joe Kerrean, Carol Augustin, Clifton Martin, George Vetter, Kelley Higley and Stephen [illegible]. [illegible] and music were in[illegible]. [illegible] cream, cake and bon bons were served after which all departed for home wishing their hostess many more happy birthdays.

[illegible] Mr. [illegible] of New Castle, Pa., [illegible] Rev. Clayton S. [illegible].

Mr. and Mrs. Harry D. Jones, of [illegible], Ky., are visiting [illegible] Mrs. [illegible] of Second [illegible], mother of Mrs. Jones.

[illegible] Harry [illegible] Marias for Cleveland to attend the [illegible].

[illegible] Miss Mathony last season's trimmer at the Reis Millinery store, who will return there again this year.

Miss Katherine Dawson will give a pupils' recital on the evening of February 20th when her class in elocution will present an interesting program to which their parents, relatives and friends will be invited.

BIRTHS

A daughter was born Tuesday evening at 5:30 to Mr. and Mrs. Harry St. Clair Young of Ninth street, this city. Mrs. Young was prior to her marriage Miss Norma Hark and is one of the city's sweetest singers. The little daughter has already been named Norma Mildred Young. Mr. Young is with "The Quaker Girl" company, which is in Denver this week. A telegram was received from him Wednesday morning expressing his joy over the new heir that has just arrived in his family. Mr. and Mrs. Young were with one of the companies presenting that symbolical play, "Everywoman" last year.

Adolph Harth was all smiles Wednesday, all because the stork left a bouncing eight and one-half baby boy at his home at 822 Gay street early Wednesday morning. It is the third son that has come to brighten the home of Mr. and Mrs. Harth.

Mr. and Mrs. George Snyder of Wheelersburg are the proud parents of a nine pound son that arrived at their home on Monday.

Mr. and Mrs. Harry Daum (Elizabeth Taylor), of 1721 Offnere street, are the proud parents of a little son that arrived at their home Monday. Mr. Daum is an N. & W. fireman.

HAMMER AND PAINT

Contractor Campbell is building an addition to the residence of J. B. Gilmore, 1217 Twelfth street.

The Temple theatre on Eleventh street, is to be brightened up by cluster lamps in front.

J. F. Carr, who resides on Second street, has decided to remodel his property and has awarded the contract to draw the plans to Architect Devoss. The home will be converted into a modern one in every detail.

AN IRONTON BANKRUPT

Cincinnati, O., Jan. 28—James Petrie, of Ironton, filed a petition in bankruptcy here today. Petrie is a road contractor and recently built a long stretch of county roads in Lawrence county.

Resigns Position

Mary South has resigned her position at the Miller Dry Goods company and after a month's vacation will take a similar position.

Mrs. Nolder of Front street is in a very serious condition from a tubercular arm.

To The Workhouse

Sheriff Eckhart took Vaughn Cameron to the workhouse Wednesday morning.

GROCERY SPECIALS

7 bars Lenox Soap for	25c
3 lbs. fancy Bulk Coffee	50c
Beans, 21 pounds for	$1.00
2 pounds Star Butter Crackers	15c
Fresh Pork, per pound	15c to 18c
One 30 lb. pail of Jelly	$1.28
1 bbl. Tip Top Flour	$4.80
1 sack Tip Top Flour	61c
Four cans of Dixon's Hominy	25c
1 lb. Pickled Pork	12½c
1 lb. Dry Salt Meat	15c
Oleomargarine Butter 2 lbs.	39c
1 dozen large cans Tomatoes	98c
2 5-cent pkgs. Elastic Starch	5c
Fancy Potatoes, per peck	25c

WILLIAM CANTER
Cash Grocer
NEW BOSTON

NEW BOSTON

Mrs. Maud Shafer of Gallia pike received word Tuesday that her brother, H. G. Brown, a blacksmith of Blue Creek, Adams county, was seriously injured last week by being kicked by a horse. The letter said that three ribs had been broken. Word received reported him to be resting easy.

John Coburn, former village marshal, and Marion Porter, will open up a pool room in the Dever building on Ohio avenue as soon as the lease that the Holiness church holds expires. This will be in about five weeks.

The house that Cal Harris is erecting on Rhodes avenue is rapidly nearing completion.

Thelma, the young daughter of Mayor J. S. Davis, is forced to remain home from school on account of illness.

A gang of fifteen foreigners left the village Tuesday evening to obtain work in some other steel mill.

The two children of Mr. and Mrs. J. N. Hemphill of Rhodes avenue, are recovering from whooping cough.

Mrs. Ida Haffman of Ohio avenue, is visiting her daughter and son-in-law, Mr. and Mrs. John Williams of Ashland, Ky.

Clarence Culver left Wednesday for his home in Kentucky on an extended visit.

The Gilbert Grocery truck was fifteen minutes in trying to pull out of a whole at Chinn's corner Wednesday.

Henry McCormick, Jr., who was injured at Colegrove two weeks ago by falling from a train is able to be out but unable to return to work. He is employed in the steel mill.

Maria Littner of Grace street, still continues very low with bronchial trouble and tuberculosis. She has been unable to talk above a whisper since Thanksgiving day.

Walter Gibson and son, Bryan of St. Albans, W. Va., are the guests of Mr. and Mrs. J. N. Hemphill of Rhodes avenue.

Clarence Culver is mourning the loss of a valuable white and brown bull pup that strayed away from his home on Grace street Tuesday.

Marshal Will I. Davis got after Walter White and Frank Daily Tuesday afternoon for being absent from school without a good excuse.

Under the supervision of Joe Allen cinder walks are being laid in Millbrook park. He is getting the park in shape for the last approaching ball season.

NAME NEW FOREMAN

Emmett Schaeffer, of Chillicothe, has been appointed foreman of the local yards of the B. & O., and will enter upon his duties Thursday morning. Gorson Jordan, who has been holding the position, will take a job as yard switchman.

New Night Watchman.

Martin Haaf, of West Second street entered upon his duties as night watchman at the Patterson box factory, last evening.

Home From Visit.

Dud. Templeton has returned from a visit among relatives in eastern West Virginia.

Arrested For Taking A Peanut Vender

Fenton Pastor, [illegible] Frank Zell and George Winkler, local young men are being held at the city prison on a charge of having stolen a penny machine from in front of the [illegible] of S. M. Miles & Son on Gallia street, [illegible] Tuesday night. The men were arrested about [illegible] Wednesday morning by Patrolmen Baer and Martin with the loss of the machine in their possession, the glass globe holding the peanuts having been broken.

The senior member of the firm made a trip to police headquarters and identified the machine as his property. The supposition is that robbery was the motive of the alleged thieves, [illegible] had time to break into the money slot when they were arrested.

A charge of petit larceny has been preferred against the pair, and they will have a hearing before the mayor Thursday morning. Both admitted their guilt, police officers say, but claim that they took the machine while under the influence of liquor just for a "lark." They disclaimed any intention of robbing the [illegible].

BOARDING HOUSE WILL BE CLOSED

Mrs. [illegible] Record, of 735 Sixth street, announced Wednesday that she would discontinue the boarding house which she has been conducting for several years next Monday morning.

ASKS DIVORCE

Attorneys Holcomb & Millar filed a suit in divorce in common pleas court Wednesday afternoon in which Chas. A. Schreiner is the plaintiff and Dora Schreiner is the defendant.

They are both residents of the city and were married in May, 1913, have no children. The plaintiff says his wife has been guilty of gross neglect of duty in that she has kept company with other men and has written and received letters from men and in many other ways violated her marital obligations. He further alleges that she has been guilty of adultery with men whose names are unknown to him. Wherefore he asks that he may be divorced from her.

TERMINALS

James Wilson, Y. M. C. A. bookkeeper returned to work Wednesday after a week's illness with grip.

There will be regular meeting at the Y. M. C. A. Thursday evening. Friday evening in the lobby at 6:30 C. W. Robertson will deliver a character story.

N. & W. General Manager A. C. Needles, General Superintendent W. J. Jenks, and assistant Superintendent L. C. Apres passed through the city Wednesday on No. 35 for Columbus. From the Capital city they will go to Cincinnati.

The N. & W. pump house at Wayne, W. Va., was broken into Monday night. N. & W. special officer J. F. Webb, of Kenova was detailed on the case. He arrested a fellow only a short time after he started on the case and the prisoner was bound over to the grand jury.

The Terminal Bible class met Wednesday afternoon at the home of Mrs. W. T. Carter, on Poplar street.

C. E. Losh, N. & W. assistant engineer left Wednesday for Cincinnati on business.

R. W. Taylor, superintendent of motive power, of the D. T. & I., of Jackson, O., was in the city Tuesday.

WITH THE SICK

Mrs. William Gergens, Sr., of Findlay street, wife of the public service director, left early Wednesday morning for Waverly, having been called there on account of the critical illness of her mother, Mrs. Hannah Hesse, an aged resident of Waverly. Attending physicians held out but slight hope for Mrs. Hesse, whose death they claim is but a matter of a few days.

Robert Nooks, well known colored barber, is reported as seriously ill at the home of his sister, Mrs. Florence Nash, of Court street. Mr. Nooks has been ill for some time, but his condition for the past few days has been causing his relatives and friends considerable alarm.

Geo. Holcomb, who on Christmas day was operated upon for appendicitis at the Hempstead hospital, was able to be down street for the first time Tuesday. He has almost entirely recovered from the effects of going under the knife.

William Brandle, who travels for the Davis Drug Company, was taken ill in Ashland, Tuesday, and was forced to abandon his trip and return to Portsmouth.

Miss Katherine McIntosh was removed to her home on Fourth street in the Dachler ambulance, Tuesday, from the Hempstead hospital, where she successfully underwent an operation last week.

Mrs. Rebecca Burns, who several days ago tripped and fell on a rung and had the misfortune to fracture her hi pis in a critical condition at her home in the North End. So serious is her condition that relatives have been summoned to her bedside.

Frank Hasselman, N. & W. conductor, residing on Center street, is ill with diphtheria. Antitoxin has been administered and he is better.

Dr. J. D. Jordan, who has been laid up with a bad case of grip, is again able to be out.

Ed Goodpaster, who has been seriously ill for some time, is reported in a very serious condition. His physician is in almost constant attendance.

Mrs. Will R. Beatty is seriously ill at her home, 1151 Oakland avenue.

The Misses Sallie and Alice Emmett, who for two weeks have been very ill at their home on Second street, are considerably improved, which will be welcome news to their friends.

Bernard Heid, employed at Ben Harris' art gallery, is off duty with a severe cold.

Report of a case of diphtheria at the home of Sam Jones, of 922 Fifteenth street was made to Health Officer Smith late Tuesday morning. The house has been quarantined.

Mrs. Louella Boydston of 820 Front street, was admitted to the Hempstead hospital, Wednesday, for medical treatment.

Miss Grace Shoulwalter, a typhoid fever patient, has recovered sufficiently to return to her home in New Boston.

LEGISLATORS PLACED ON THE GRILL

Columbus, O., Jan. 28.—Three witnesses were examined by the house investigating committee at a short session this morning to determine whether they had drawn pay while holding other state positions while members of the legislature.

Representative Brown, of Ashland, said he was employed for 18 days by the state agricultural commission as an inspector of food stuffs during 1913.

Representative Black, of Wyandot, said he was secretary of the penitentiary site commission last fall, but that he drew no money for the work.

Representative Capelle, of Hamilton, said that the first of January, this year, he was employed as an assistant to the prosecutor of Hamilton county to look after matters arising from provisions of the new tax law. Capelle said he asked Attorney General Hogan for an opinion as to whether he could hold the position, and that the attorney general told him that, while the law itself probably was not violated, holding the position violated the spirit of the law.

Representative Brennen, of Cuyahoga county, said he served as "emergency inspector" for the Cuyahoga county liquor license board during October and November and drew $111 for his work. His duties, he said, were to visit saloons and make recommendations to the license commissioners as to whether licenses should be granted or not.

An Apportunity that Should "Suit" Every Man In Portsmouth

THE fact that I have firmly resolved not to carry over to next season a single solitary suit now in stock gives the men of Portsmouth a chance to be suited at exactly one-half price. Every fancy suit in my store is included in this statement. Fancy Suits that formerly sold at $30, now $15; $25 Fancy Suits now $12.50; $20 Fancy Suits now $10; $15 Fancy Suits now $7.50. You can't afford to allow this great opportunity to pass you by. Buy your Fancy Suit now at exactly one-half its former price.

Choice of any Overcoat in The House Values Up to $30.00 Now $15.00

Watch My Windows

Haas.

Corner Fifth and Chillicothe Sts.

Always Something New

SUITS $7.95 OVERCOATS

WOLFF $10 - $15

SUITS $7.95 OVERCOATS

Villa's Army Flying Into Ojinaga Before Last Battle.

General Pancho Villa, the conqueror of Juarez and Chihuahua and the victor in the recent battle of Ojinaga, showed his ability as a military leader in this last exploit when he hurried from Chihuahua, 185 miles distant, with a small army and threw himself into the work of driving out the federal troops.

The illustration shows the army of Villa scattered out over the road leading into Ojinaga. He left Chihuahua with 1,000 or more troops after the generals he had sent north with many more had failed to capture the town. Within less than six hours after he took charge ... the federals led by ... twelve generals, were fleeing across the Rio Grande into the United States. Villa and his men had a hard ride across the desert ... part in the ... safely ...

Boy Scout Night At First Christian Ch.

Interest in the revival being conducted by Evangelist W. T. Brooks at the First Christian church has never flagged.

Last night the auditorium was filled, both floors, and one of the best services of the series was held. There were five more accessions to the church, making a total of 173 to date. At the close of the services Rev. Brooks baptized about twenty candidates. It was observed by some one last night that there has not been a day since the meetings started but what there have been accessions to the church, barring a few services when the invitation was not given.

Those in charge of the personal work of the meetings seem to understand their business. There is no objectionable pulling and begging done in the revival services at any time but there is some very efficient work done in every case on by those who have special friends or relatives in whom they are interested. There has never ... pressure put on ... sometimes seen in protracted meetings. Evangelist Brooks ... to rely more on the ... of the plain gospel than anything else.

It may be remarked that the ... of the meetings in the hands of the Harbinsons has never failed. The Monday night musical program was worked out by Mr. Harbinson in 18 hours, all from local talent, and many affirmed ... it was 50 minutes of the best ever.

People are saying around the church that they have never had a singer who was so tireless and ... and withall so agreeable as J. Frank Harbinson. Mrs. Harbinson ... is always on the job, attending strictly to business.

Tonight is Boy Scout night. All ... of the city are put ... on their war paint today ... will ... the trail to the ... before the ... The fact is that the scouts have been camping around the revival ever since its first ... Many of the boys have ... They have ... for their ... those who ... to the First Christian and ... evening ...

THE WOMAN WHO DANCED THAT TANGO WAS ONLY A MERE MAN

A story "too good to keep" has leaked out from a recent gathering of the ministers of the city. It appears they were engaged in a spirited discussion the principle themes of which "Why don't more people go to church, and what is the matter with the people today?" The various ministers had aired their views and finally one of the leading pastors arose and said: "I want to tell of another thing that is wrong—There was a minstrel down at the Grand a short time ago, and a woman gave a dance called 'The Tango' which I understand was ungraceful."

Then the minister proceeded to flay said dance in goodly manner.

Others present agreed with the speaker, and the Tango and the minstrel show were getting a pretty stiff lamming when another minister arose and said:

"Brother Were you at the minstrel?"

An indignant denial was made.

"I suppose you were not," was the reply, for the "woman who danced that tango, was a man."

They say there was no chance for further discussion at that meeting for some time.

WAIT AND WATCH FOR ELK PARADE

"Watch for the big street parade."

That is the word that has gone out from the executive committee in charge of the Elk minstrel February 23 and 24. It has been definitely decided to hold a big street parade to give the people an idea of what may be expected when the real show comes off.

Deep mystery surrounds what will be in the parade, but everyone in Portsmouth knows that the Elks will make it a hummer. "Wait and watch for it, my boy. It will be one of the seven wonders of Portsmouth," said Guy V. Williams, one of the minstrel hustlers.

"It will be THE wonder," added Jack Davis, another mainspring of the minstrel.

Further than that they refused to commit themselves.

However they are rumors of the jungles being scoured for wild animals, of the wild west being searched for fierce beasts, and curios being gathered from the four corners and other unknown spots.

Due notice of the time of the parade and the streets to be traversed will be given later.

Arrangements are being made now to secure Harry Boyd to fix the decorations for the first part. The committee is also busy on some artistic window cards. Watch for them.

Doyle At Ironton.

Billy Doyle and his two sons, Billy, Jr., and Paul were in the city today the guests of Mr. and Mrs. Dick Smith. Billy and Dick are talking of some material for the coming season.—Ironton Register.

Will Close Term.

Judge James S. Thomas went to Adams county, Wednesday, to close up the present term of Common Pleas court of that county.

Sneezing?

There's no need of it. Stuff a little Kondon's, the original and genuine Catarrhal Jelly, up the nostrils. Its soothing, healing properties quickly relieve you. Best thing for hay fever, colds, catarrh, sore throat, catarrhal headache, nose bleed, deafness, etc. Relieves the condition which causes sneezing. Sold only in 25c and 50c sanitary tubes by druggists or direct. Sample free. Write Kondon Mfg. Co., Minneapolis, Minn.

KONDON'S CATARRHAL JELLY

GOWANS

KING OF EXTERNALS

RUMOR SAYS JOHNSOMMAY LEAVE C. & O.

... upon the changes in C. & O. circles to take place ... the Ashland Daily Independent say:

"The report is also current that General Manager Johnson will retire from the road at an early date and return to the B. T. & L. ... it is said, will accept his offer to ... same charge of the road for $2... a year for a period of five years. Should Mr. Johnson become the ... of the B. T. & L. the road would naturally be given considerable ... business by Mr. Johnson's father, president of the N. & W."

Applies For Position.

John Montavon, Jr., son of the well known traveling salesman for the Tracy Shoe Company, has made application for a position in the city engineer's office. The present force will not be increased for the present as there is not enough outside work to justify it.

Findeis Cafe and Restaurant

JACOB P. FINDEIS, Prop.

OYSTERS, FISH, STEAKS, CHOPS

GAME IN SEASON TO ORDER

DINNER LUNCH 25 CENTS

BANK CAFE

613 CHILLICOTHE STREET W. A. WARD, Prop.

Finest line and best assorted stock of Wines, Liquors, Champagne and cigars in the city.

Orphan Boy Run Down By An Auto

Herbert Wheeler, 12 year old orphan boy who makes his home with the Misses Alice and Kate Cummins, of 1148 Gallia street, was knocked down and painfully injured at Fourth and Waller streets Tuesday afternoon by an automobile driven by Clifford Smith, an N. & W. engineer of 2311 Grant street.

The lad was rendered unconscious but was later revived at the office of Dr. Albert Berndt, who dressed his wounds, consisting of numerous cuts and bruises about the head and face. Several stitches were required to close a wound in his upper lip, where the front fender struck him. The boy is improving nicely.

According to the statements given the ... himself and the driver and his companion, Sheriff Eckhart, the accident was unavoidable. Young Wheeler in company with other youths, was returning from the High school ... manual training ... own class ... at the ... Waller streets ...

LAWRENCE CO. BOY MISSING

Ironton, O., Jan. 28—Otto Stanley, aged 22 years, unmarried son of Mr. and Mrs. C. C. Stanley of ... county, is strangely missing from his home and his family are ... that the young man has gone away with himself. Neighbors and friends have organized themselves into searching parties and are ... the woods ... no trace of the missing boy.

DOCTORS GET BIG WELCOME

A big welcome was accorded the Bitchenic Doctors yesterday on the occasion of the opening of their new medical institute in Portsmouth. All day long the ... came ... given free of charge to all who call before February 15. ...

Skater Hurt

Are Placing New Signs

Have Gone To Housekeeping

WELLSVILLE VOTES DRY

Takes Job In Richmond, ...

There is Only One "Bromo Quinine" That is Laxative Bromo Quinine

USED THE WORLD OVER TO CURE A COLD IN ONE DAY.

E. W. Grove

THE BRAGDON DRY GOODS CO.

Watch Our Ads — Get Our Prices

Specials – In New Spring Merchandise

While all winter goods are going for a song, the new Spring Goods are rapidly taking their places on shelves and counters.

2 ... Ginghams, all new spring patterns ... this week, per yard	8c	New ... and Voile, per yard	25c ... $1.25
New Spring White Goods, Crepes, Crinkles, Voiles, Silk Mixtures		New Spring Laces ...	
All ... in Silk finish Poplins		New ... White, Cream ... per yard	25c
New yard ... Poplins, per yard ... $1.00; New yard wide Silk Poplins, all new Spring shades	39c	New ... Chemisettes	25c
New yard wide Messalines, all shades, per yard	$1.00	Muslin Underwear ... this week ... Drawers, Princess Slips, ... Skirts, Children's Muslin Drawers, Skirts and ...	
New yard wide fancy Messalines, stripes and figures, per yard	$1.00		

Interesting prices throughout the store.

THE BRAGDON DRY GOODS CO.

MASONIC TEMPLE "THE STORE ACCOMMODATING" FOURTH AND CHILLICOTHE

DR. ALBERT F. SNELL

President of Snell's Private Sanitarium of Cincinnati, Ohio, will be in PORTSMOUTH, OHIO.

MONDAY AND TUESDAY, FEBRUARY 2ND AND 3RD AT THE WASHINGTON HOTEL.

WOMEN and MEN

With Blood Diseases, Shattered Nerves, Gloomy, Hopeless Forebodings, Haggard Faces and Sunken Eyes.

Back to Robust Vitality

OTHERS HAVE BEEN CURED, WHY NOT YOU?

Come and Be Cured

BY CERTAIN AND QUICK METHODS FOR CURING DISEASES OF WOMEN AND MEN

No Experimenting---No Guess Work—No Failures Nervous and Blood Diseases, Failing Strength, Rupture, Kidney, Bladder and Chronic Diseases and All Chronic Diseases Peculiar to Women and Men, I Cure.

This Is The Way You Feel

There is usually a pain across the small of your back; blue rings under your eyes; specks before your eyes; your sleep does not rest you; you get up in the morning feeling tired; your mind at time wanders; your memory is poor; you are losing flesh; hollow eyes; whites of your eyes are yellow; you are fearful, always expecting the worst to happen, very anxious, you start in your sleep, and awake much frightened; stinging pain in the breast; no appetite. Do you know what causes you to feel like this? The condition will not improve of its own accord, but instead you will grow gradually worse, and eventually end in nervous debility or neurasthenia. If you have ever taken treatment and failed to get cured, it is because you never had the proper treatment. Consult me (free).

If You Take Any Treatment, Why Not Get the Best to be Had Anywhere?

THE BEST WILL COST YOU NO MORE

My method of curing Blood Diseases, Nervo-Vital Debility, Varicocele, Stricture, Kidney and Bladder Diseases, Piles, Fistula and all Diseases Peculiar to Men are unequaled and recommended by the many whom I have cured.

CERTAINTY OF CURE IS WHAT YOU WANT

Many patients have told me, after I cured them, that they hesitated at first to come to me on account of never having received relief elsewhere and they had almost become so skeptical as to think there was no cure for them. I want an opportunity to treat just such cases, and to prove that such cases are curable.

Female Diseases And Weaknesses cured by non-operative treatment. Investigate my plan of treatment FREE OF CHARGE by either calling upon me or writing a statement of your trouble. Many cases can be cured by Home Treatment.

Other Diseases Blood, Skin, Bowel, Liver, Nervous, Kidney, Stomach, Bladder, Heart and Lung Diseases, Rheumatism, Catarrh, Dropsy, Epilepsy, Lumbago, Bronchitis, St. Vitus' Dance, Scrofula, Eczema, Sores, Ulcers, Goitre, Growths, Tumors, Blemishes, Deformities, Malformations and all other Chronic Diseases of men and women.

Important Facts I am a permanent resident of Cincinnati. I own and conduct my own business, have no branch offices; no hired substitutes; traveling agents. When you come to my office you see me personally. I treat all patients myself. Practice limited to chronic and Special diseases of men and women; 34 years experience. Consultation free.

Correspondence One personal visit is always preferred, but if you cannot call at my office, write me your symptoms fully. My home treatment by correspondence is always successful. Consultation free.

Address all communications to

DR. ALBERT F. SNELL

1064 Wesley Ave. Cincinnati, Ohio.

Two More Locals Among Shoeworkers

Two more Locals applied to the national headquarters of the United Shoeworkers of America for charters at the mass meeting of Portsmouth shoe workers held Tuesday evening in the union headquarters, Fifth and Chillicothe streets. The organization to apply included the fitters and the bottoming room employes, the latter including edge trimmers, edge setters, and heel trimmers. This makes four separate Locals that have been organized out of Local No. 80 the cutters and lasters having organized last week and their applications for charters are now in the hands of the national officials.

Another large class of applicants was admitted to membership into the Union Tuesday evening. The first real pay day at the Selby plant since the strike was settled made it possible for many to join who were financially unable to do so during the strike. Since last Saturday over 400 shoeworkers have applied for membership, and the number increases daily.

Preliminary arrangements for the securing of a permanent union headquarters were made at the meeting Tuesday evening, and before long the various Locals expect to be established in a hall of their own. A committee was appointed to visit a number of halls under consideration, and report back to the union, recommending the one most desirable. It is desired to have a place where meetings can be held daily if the occasion offers. Officials of the union refused to make public the halls under consideration for fear that it would hamper the work of the committee.

Ed Keenan, district organizer, of Cincinnati, was present at the meeting, and delivered one of his famous and forcible addresses on the value of organization. He gave out wholesome advise, which will no doubt prove valuable to the local members in getting started right. Keenan, who made a host of friends in Portsmouth during the strike, was warmly welcomed by the members, and he was tendered a cordial reception by the individual members before and after the meeting.

Another mass meeting of the shoeworkers has been called for next Saturday evening at which it is hoped to have some representatives of the national organization present to make an address. The affairs of the Local are progressing in a most satisfactory manner, according to both officials and members, and the outlook for the future is very bright.

CARNATION DAY

Lest we forget!

Thursday, January 29, is Carnation Day and marks the birthday anniversary of the late President William McKinley. His favorite flower, a carnation with a pinkish tint will no doubt be seen in the coat lapel of many patriotic citizens.

Where Values Are

Of the taxable property of Scioto county, 91 per cent of it lies east of the Scioto river, 60 per cent of this is within the city limits, leaving 9 per cent, or four and one-half million dollars on the West Side.

TRIBUTE PAID MEMORY OF MRS. HELEN THOMPSON-MILLER

A voice which we loved to hear has been stilled; a silence has entered the home; hearts are aching; a fair, sweet girlish face has looked for the last time upon the loved ones of this earth, and a little grave marks the resting place of our loved one. Dark days, sorrow filled her loved ones are left alone. Death; in all its awfullness has chosen a shining mark which is silence beneath his chill touch. The tiny birds that sang so sweetly outside near the window where she so often sat have hushed their warbling, and the flowers even droop their heads to hide the dew of their tear drops from those who would feel with them the sorrow that has increased a hundred fold through the silence that has fallen upon our life. We speak of the sweet girl that has taken the last long sleep in that home that for years—knew such joy and happiness only when she was in its only when the sunshine of her sweet presence filled it with everything that made life for her dear ones worth living. We need not whisper her name, we all know it. The chilling breezes, the tiny birds and the wind sighing through the leafless trees see to breath "Helen." From the silence about the dear, still form hundreds of tongues whisper her name and each one tells it sorow. None knew her but to love her and those who loved her will miss her. We shall in days to come feel the ineffilicable something that only her absence could cause. But we, her friends must bear it as her loved ones at home must bear it with such a great grief as it is, is so much less than that felt by those who spent so much of their lives with her. And so we twine the wreaths of our love about our memories of her and lay them away on the little shelves in our lives as something to be kept sacred and to which we may look in the years to come, a tender light in the eye and a fathomless depth of feeling in the hearts for having known the one who has departed this life to be "Safe in the Arms of Jesus."

A COUSIN.

AFTER FIVE YEARS

Winthrop Child Was Restored to Health by Vinol

"Five years ago our little girl had a severe attack of diphtheria which left her subject to bronchitis and stomach trouble. She has been almost constantly under medical treatment. I have tried also two or three remedies containing cod liver oil but found her stomach rebelled against the oil. Reading your description of Vinol I decided to try it and did so with most astonishing results. I cannot begin to tell you how she has improved because you do not know what a little sufferer she was for five years. She has gained ten pounds since she commenced to take Vinol and the story of what Vinol has done for her is only half told in this letter." Mrs. Adelaide Malloy, Winthrop, Mass.

Vinol contains all the healing curative properties of cod liver oil, without the oil, and tonic iron added. That is why it helped this little girl after other remedies had failed.

We ask mothers of weak, sickly children to try Vinol on our offer to give back your money if it fails to help them. Anman's Pharmacy.

P. S. Our Saxo Salve is truly wonderful for Eczema. We guarantee it.

PROPERTY TRANSFERS

Gus Hudson, to Lucy Warder, 40 acres in Harrison township, $800.

Chatmer Wamsley, to Allen C. Wamsley, 121 acres in Brushcreek township, $1,00.

Keziah Blackburn to Ira Thomas, lot in Rarden, $1,500.

John E. Eckhart, sheriff to G. H. Osborne, 120 acres in Brushcreek township, $238.

Edward Young to Hutchins & Hamm, lot in Ruggles & Herd Addition, $1.

Clarence Beck, to H. T. Hatton, lot on Fifth street, $1.

Ira C. Farney, to Geo. Rockhold, lot in Sciotoville, $1.

Pearl E. Selax to E. J. Smeads, lot on Dexter avenue, $1.

J. V. Benjamin, to Charles B. Lattle, 60 acres in Brushcreek township, $1.

John W. Riley, to William Kincaid, in Rarden township $1.

Lizzie J. Heaterlin, to W. P. Armstrong lots in East Portsmouth, $3,000.

Earl Rardin to Mayme L. Pearson, lot on Ninth street, $1.

Frank M. Stewart, to Bertha L. Graham, lot in Tennessee, $1.

William E. Tracel, to Harry L. Elhoff, lot in Sciotoville, $1.

William Tracel, to Bertha L. Graham, lot in Sciotoville, $1.

Philip Hise, to Stewart D. Ruggles, lot on Sixth Street $1.

Opens New Repair Shop

Ernest Anderson, formerly chauffeur for William Burke, of the Portsmouth Vulcan and Box Toe Company, has opened an automobile repair shop in the rear of Dr. O. W. Rice's property on Eleventh street. He is quite an expert in this line and expects to get his share of the repair business in the city.

Columbus, Jan. 28.—Democrats in the house returned to the strict construction teachers of their fathers in determining yesterday that there can be nothing done during the special session that is not specified in detail by the governor. It was upon this ground that the house rejected, 70 to 39, the Conover amendment to the new automobile bill that would divide the proceeds of the auto taxes equally among the counties of the state. Democrats in the rural counties voted with their party, although their personal desires would have inclined them to the Conover change. For two hours the hall of the house rang with the constitutional arguments of the contending forces, the Republicans trying to show that the governor had not the right to restrict his call so closely, the Democrats attempting to prove that the new constitutional amendment gave to the executive sweeping and almost unlimited powers. States having similar constitutional restrictions were combed carefully for precedents, but the solons finally waived arguments and voted along party lines. Winters of Erie was one of the few Democrats who deserted to the Republican side. Having rejected the Conover amendment the house finally passed the auto bill which contains, however, only the single provision that all proceeds of the auto tax shall go to the state highway department. The law now pending in the courts gives a majority of the proceeds to the state treasury, a provision that was partly responsible for the law's being held unconstitutional by the lower courts. To change the auto fees themselves another governor's message and another bill will be necessary.

Not to be outdone by the senate, the house is going to have its prayers said in future by a regular house chaplain. In the past the lower branch has been dependent on ministers who might volunteer to come at each day's opening session and pronounce the invocation. Some times there were when no minister could be found and then some preacher member of the house would have to respond. And there were occasions whereon the house ministers were absent and then some lay member would flounder through some crudely framed orisons that weren't at all inspiring. Now Rev. D. J. Starr, former chaplain of the Ohio penitentiary, will be the regular house chaplain. He will get $5 a day for his services if the house follows the precedent set by the senate. Since opening prayers don't last many minutes, the chaplain will receive a pretty fair salary as salaries go.

The Democratic plum tree was given another shake today. Congressman T. T. Ansberry of Defiance, announced that his secretary, Frank Miller, would be appointed postmaster at Defiance, and that Miel A. Goller, chief clerk in the state banking department would be appointed to fill the vacancy. State Bank Superintendent Lattimer announced that William A. Marker of Van Wert, who is chief clerk in the state department of public works, would succeed Goller in his department. Marker's place will be filled by an appointment to be announced later by John L. Miller, state superintendent of public works.

Gambling, cane ring games and the sale of booze must be tabooed at all county fairs hereafter. This is the dictum of the state agricultural commission. Complaints have been made that there are practices of these kinds of a number of fairs. Any fair which offends in the future will not receive the per capita tax which runs as high as $800 and is paid by the state. The commission will not wait for complaints to be filed to ascertain if its order is being disobeyed, but will send out its inspectors to fairs which have been in the habit of allowing gambling and the sale of intoxicants to enforce its mandate. "Each county fair must be run just as clean and wholesome as the state fair is conducted," said S. E. Strode, one of the commissioners.

Telephone and telegraph companies are subject to the child labor law and may not employ girls under 16 and boys under 15, so Attorney General Hogan holds in a ruling to the state industrial commission. Because these utilities are not specifically mentioned in the new law, the claim was made that they were exempt from its operation. The state shop inspector received a copy of the ruling Tuesday and has instructed his deputies to see that the companies affected by it comply with the law.

Eastern standard time for all Ohio is proposed by Cleveland in a request made to Governor Cox for a law to provide for this. This would advance the present time one hour and would prolong daylight just that much longer in the evening. If the change is not made for the whole state, the request is made that it be provided for that city, in the hope that later other cities will adopt this kind of time.

Selling Pianos.

Floyd Stearns, local agent for the Baldwin Piano Company, has returned home from a business trip to Cincinnati. During the past week, he has disposed of two pianos, a Manualo player piano to Harry Grice, money order clerk at the post office, and an Ellington piano to Secretary Rideout of the R. R. Y. M. C. A.

Hair Grew 4 Inches In A Few Weeks

A St. Louis Lady Increased the Length of Her Hair Four or Five Inches in a Few Weeks With This Simple Home Recipe.

A well-known St. Louis lady, after using a simple recipe on her hair which she mixed at home, made the following statement: "Without exaggeration, my hair has grown four or five inches." The recipe she used is as follows, and any lady or gentleman can mix it at home. To a half pint of water add 1 oz. of bay rum, a small box of Barbo Compound and 1/4 oz. of glycerine. Apply to the scalp two or three times a week with the tips of the fingers. It not only promotes the growth of the hair but removes dandruff, scalp humors and prevents the hair from falling out.

It darkens streaked, faded, gray hair and makes it soft and glossy. These ingredients can be obtained from any drug store at very little cost and mixed at home.

New Spring Ginghams

Two thousand yards of new Utopia Dress Ginghams in Plaids, Checks, Stripes and Fancies in all the new Spring shades at per yard 10c

Twenty-five hundred yards of Fancy Toille de Nord Dress Ginghams in all the new Spring patterns at per yard ..12½c

New Novelties in Crepes, Ranet, Eponges, Crystal cloth and fancy White Goods at Special Prices

A. Brunner & Sons

Arcade Dry Goods Store.

Phone 111 909-911 Gallia St.

The Liver is the Road to Health

If the liver is right the whole system is right. CARTER'S LITTLE LIVER PILLS will gently awaken your sluggish, clogged-up liver and cure constipation, upset stomach, inactive bowels, loss of appetite, sick headache and dizziness. Purely vegetable. You need them.

Small Pill, Small Dose, Small Price.

The GENUINE must bear signature

Brent Good

FRED W. HUNTER

HIGH GRADE SHOE REPAIRING

Work done while you wait and guaranteed first class

320 CHILLICOTHE STREET

F. T. MORELAND

Attorney-at-Law and Notary Public

217 Masonic Temple. Home Phone 453

The BRADY THEATRE

Lawson St., near Eleventh

A program of specially selected high class pictures. Good music and polite and courteous attendants. 3 Reels for 5 Cents Program changed daily.

HENRY H. WINTER

Orthopedic Specialist

Foot Braces made to order At Winter's Economy Shoe Store

SMITH AND NIXON

AND

KNABE BROS. CO PIANOS

—AND—

PIANO PLAYERS

Get our easy terms.

R. P. SEILER

GALLIA STREET

New Telephone Directory

Our new directory will soon be ready for the printer. Subscribers who expect to move or any who contemplate becoming subscribers, will please notify chief operator AT ONCE so that your name and number will appear in the new issue.

Portsmouth Telephone Co.

H. M. Allen, Mgr.

MARIGOLD CREAM

For Chapped Hands and Face 10c AND 25c

THE FISHER AND STREICH PHARMACY

P. M. STREICH, Prop.

WHOLESALE AND RETAIL DRUGGISTS

CORNER SIXTH AND CHILLICOTHE STS.

SERVICE QUALITY PRICE

Those are the keynotes upon which we are building up our business daily.

We can furnish you with Doors, Windows, Window Glass, Frames, Sash, Flooring, Ceiling, etc., promptly.

Also Cement, Lime, Plaster.

River City Lumber Co.

BOTH PHONES 137. TENTH AND LINCOLN

Back In Our Old Home

EIGHTH AND CHILLICOTHE STREETS

Bills payable on or before the 10th of each month.

THE PORTSMOUTH GAS COMPANY

BOTH PHONES

LET US REMIND YOU

That for hand-tailored Suits and Overcoats the Three Little Tailors can't be matched in style, quality, workmanship, fit and price. Make us prove this statement.

THE THREE LITTLE TAILORS

GALLIA STREET

EVENING TIMES SPORTS

An Avalanche Of Pins Fell All 'Round Ironton Bowlers

With direct 200 pins to spare, the crack new bowling five of this city, known as Goldsmith's Shoes, lowered the colors of a Rosemont team from Ironton Tuesday evening of the Elks House alleys. The Shoes captured all three games, two of them by a wide margin, and for considerably more than pins in total pins. In only one game, when the local players were playing for keeps, their normal single, was the score anything like close.

Byron Prudhomme, whose prowess during the past month has bordered on the phenomenal, led the players of both teams with an average of 188.2-3 for the three games, and hung up the high score of the evening, 207, in the first game. In spite of his apparent good form, he fell down badly in the second game, and at no time during the match displayed the brand of bowling which would have pleased his admirers. He lost on turn for Ironton, passed him once for individual honors, ending with an average of 188.1-3 for the three games. Red Walters, Fred Prudhomme, Riley Brown and Lester Howard all pulled consistently with Prudhomme, and Howard showed that one of the greatest speed. Harry "I. Feet Smooth" of this city showed up of his form, finishing with the second best average for the Shoes, while he office three times to show any dangerous form.

The games were watched by a large and enthusiastic gallery, and there was a liberal outpour of applause every time a member of either team did anything at all worthy of it. When the stars started off the third game [illegible] the second game, but several bad spots in the succeeding frame rendered this score impossible. However, the best score of the evening was made in the third game, 207.

It nothing else, the games demonstrated without a doubt that Portsmouth has a bowling team which is able to hold its own with the best of them, and already local bowling enthusiasts are looking with much interest to the coming of a return match. Several matches have been played with teams of Ironton, the other during the coming year, and in the time the Portsmouth team will be ready for the best they can get.

The scores:

Goldsmith's Shoes.	1	2	3	
Howard	156	156	178	490
Walters	190	190	172	[illegible]
H. Prudhomme	207	170	180	[illegible]
P. Prudhomme	158	182	195	[illegible]
Brown	153	165	190	493
Totals	917	863	915	2695
Ironton	1	2	3	
Kessler	201	153	190	[illegible]
Jones	161	158	186	[illegible]
O'Neil	156	175	161	[illegible]
Pell	168	161	161	[illegible]
Richardson	[illegible]	[illegible]	[illegible]	[illegible]
Totals	791	747	812	2350

Business Men To Rally Round Club

[illegible]

BOGEY, OLD CHAP

[illegible]

4 Millers Sign

[illegible]

BRID TO SIGN CONTRACT

[illegible]

Yes, How Much

[illegible]

THANKS, CALL AGAIN

[illegible]

Naps Lose 3 Men

[illegible]

TOURISTS TO BE FETED

[illegible]

Vaughn Signs

[illegible]

DEVORE GETS INCREASE

[illegible]

Levinsky To Get Beating

Killing Off The Dogs

WILL SHE WARD MILLER

Latest Photo of Bob Fitzsimmons, Who, New York Boxing Commission Says, Is Too Old To Box

Goosetree Pleased Over Local Trade

[illegible]

Rolled Up Fancy Duck Pin Score

[illegible]

SAYS HUBBY LEFT AS EACH WINTER CAME

Attorneys Blair and Kimble filed a suit for alimony, in common pleas court, Tuesday afternoon in which Elizabeth Thompson, is plaintiff and Alfred B. Thompson, is defendant.

The petition avers marriage in 1902, and no children. The plaintiff alleges that for many years her husband has been in the habit of abandoning her during the winter season, without cause or justification. He leaves her to provide for herself, the best way she can, and she has often been driven to seek aid of the Salvation Army and from other sources.

She has at each time when he returned listened to his good promises that he would do better, and she has forgiven him and again lived with him, but each time he has broken his promises. On January 5th, 1914, he left and abandoned her without cause and without telling her of his intentions, leaving her indebted for rent and nothing to live on. She asks therefore that he may be ordered to pay her temporary alimony, and on final hearing she may be allowed a reasonable permanent alimony.

Showing Fine Pictures

Artist Virgil Fischer is exhibiting an excellent circuit picture of our First Christian Church Sunday School Rally Day group, taken last Sunday morning in front of the church. Over 1300 men, women and children are in the group, but the likenesses of every one can be plainly distinguished in the picture.

DR. LOTRIDGE HAS A PATENT

Dr. W. L. Lotridge, who left Portsmouth quite a number of years ago, has located on a big farm south of Chicago. He is leading the simple life and is only practicing medicine when he feels like it.

According to information received here by local friends he has just received a patent of an "aerial wire stretcher that should bring him profitable returns when placed on the market as there is no question about its practicability according to those who have seen it in working order. Dr. Lotridge, whose home in Portsmouth was located on Second near Court.

DR. G. A. SULZER

In Portsmouth Thursdays and Fridays. Office 946 Second Street. Eye, Ear, Nose and Throat. adv.

FLOODS COME SUDDENLY

And don't give you much time. So order that Motor Boat, Row Boat or Canoe and be in time. See us now.

Ackley Boat & Fixture Company

Chesapeake & Ohio Ry.

Schedule subject to change without notice.

In Effect Nov. 30, 1913.

Trains leave South Portsmouth, Ky. Ferry Steamer Chesapeake leaves Portsmouth, O., 30 minutes prior to departure of trains.

West Bound

No. 1 daily, fast train, 7:23 a. m.
No. 3 daily, fast train, 1:54 p. m.
No. 7, daily, local ..... 4:07 p. m.
No. 9, daily, fast train, 5:25 a. m.
No. 17, week days local, 6:31 a. m.

East Bound

No. 2, daily, fast train, 2:52 p. m.
No. 4, daily, fast train, 11:52 p. m.
No. 8, daily, local ..... 11:15 a. m.
No. 6, daily, fast train, 9:12 p. m.
No. 16, week days local, 7:25 p. m.
No. 13 will run through to Huntington.

Ticket office, Second and Chillicothe Streets, Turley Bldg. Both phones.

D. A. GRIMES, Agent

N&W Ry.

TO THE SOUTH

Is the logical route. Bound for a land of summer to avoid the disagreeable weather, what is more natural or more desirable than to take this Southern route and get into a balmy climate as quickly as possible?

Choice of routes via Lynchburg, Petersburg, Richmond, through Virginia and the Carolinas into Florida.

Reduced rates on sale daily to Virginia, Florida, North and South Carolina. Return limit June 1st, 1914.

Steel equipment on all through trains.

City Ticket Office Grand Opera House Building

R. E. SCOTT

PASSENGER AGENT

Great Singers Must be "Tobacco Wise"

Tuxedo is the Tobacco Chosen by Opera Stars

MEN who depend upon their voices come to know tobacco as the ordinary smoker never knows it. A sensitive throat or mouth feels the slightest sting, bite or scorch of tobacco.

Tuxedo is *the one* tobacco which singers, actors, public speakers—all men who guard their throats zealously—can smoke with pleasure and safety.

Tuxedo tobacco *cannot* sting, bite or irritate the delicate membranes of the mouth or throat.

Tuxedo

The Perfect Tobacco for Pipe and Cigarette

Tuxedo tobacco has made thousands of men converts to the pipe, because it has made pipe smoking possible for them. Under the famous "Tuxedo Process" the mild, tender leaves of the highest grade Burley tobacco are so skillfully treated that Tuxedo burns slowly and affords a cool, mild, thoroughly enjoyable pipe smoke.

Leading men in all walks of life—well-known doctors, lawyers, ministers, lecturers, etc.—smoke Tuxedo and attribute its soothing influence on the throat.

YOU CAN BUY TUXEDO EVERYWHERE

Famous green tin, sealed with Tuxedo, 10c

Convenient pouch, moisture-proof lining, with moisture-proof paper, 5c

In Glass Humidors, 50c and up

THE AMERICAN TOBACCO COMPANY

CARL GANTVOORT

"I always fill my pipe with Tuxedo. Tuxedo and I are fast friends."

JACK HENDERSON

"I rise and cheers for Tuxedo. My favorite—always. I put new zest into my singing after a pipeful of Tuxedo. I find Tuxedo a real friend."

EDWIN BRIAN

"I have found that the use of Tuxedo does not impair my voice in the slightest degree. On the contrary, I find it made it clearer and much more resonant."

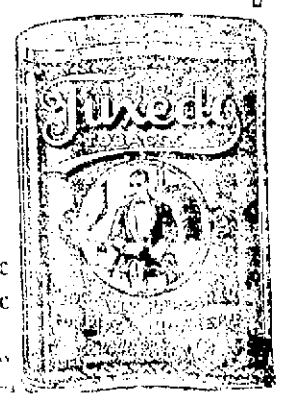

Portsmouth Beer

MADE AT HOME SOLD AT ALL PLACES

"That Better Beer"

Its a Home Product that has more than met every test.

TRY A CASE

Phone Orders Promptly Delivered.

The Portsmouth Brewing & Ice Co.

BOTH PHONES 94

LIQUOR QUASI

[illegible]	$1.25	[illegible]	.75
[illegible]	[illegible]	[illegible]	.75
[illegible]	$1.00	[illegible]	.75
[illegible]	$1.00	[illegible]	$1.00
[illegible]	$1.00	[illegible]	$1.00

GLOCKNER & MEYER

WHOLESALE LIQUOR DEALERS

431 433 FRONT ST.

PORTSMOUTH, O.

Expect Big Crowd At Korn Karnival Meet

All indications point to the probability that the auditorium at the new high school building will be taxed to its capacity Thursday evening when the retail merchants and manufacturers of the city meet in mass meeting to discuss the preliminary plans for the 1914 Korn Karnival. Invitations have been extended through the press to every retail merchant, manufacturer, wholesale dealer, grain merchant and business man in the city, and the promoters are hopeful that all who can possibly do so will attend.

There will be a free and open discussion of all matters connected with the arrangements for the Karnival, and every one present will be made to feel that he has an equal interest with the others in the suggestion of plans and methods to be followed in making arrangements for the big affair.

The executive committee of the Retail Merchants Association feel assured that it will have the hearty co-operation of every public spirited man in the city in the project from the outset, and to this end it is desired to start the ball rolling early and thus insure a more enjoyable Karnival this year than last.

Another feature of the meeting that will command the attention of every merchant in the city is the address of Hon. J. I. Hudson, state senator from this district, who will explain in detail the plan that will most likely be followed in the improvement of public highways leading into Portsmouth, for which purpose both Scioto county and the state of Ohio have appropriated large sums of money. Every merchant and business man in the city should be interested in this matter and should be present to present his views in the matter.

Miss A. Belle Ireton has entered the Dental as a student.

NEW JANUARY RECORD

All records for high temperatures during the month of January were shattered Wednesday when the mercury halted at 75, which was recorded at 2:30 o'clock, according to Dr. Harry Schirmann. This was the warmest January day in the history of the local weather bureau. There was June-like warmth in the sun and January 28 will long be remembered as the warmest mid-winter day on local record.

HURT PLAYING BALL

Lured by the golden sunshine to a big lot in the East End to play a game of ball on a mid-winter day proved disastrous to Walter Stevens, son of Mr. and Mrs. J. T. Stevens of Boundary street. In running after a ball he tripped and fell over a stick and fractured his left forearm. It was the first baseball accident of 1914.

RAN AWAY FROM 58 BELOW ZERO WEATHER

Eugene Lane who opened the Temple theatre in this city arrived in Portsmouth Tuesday after four days travel from Prince Albert, Canada. Mr. Lane was more than happy when he struck the Portsmouth City as it was the warmest weather he had seen for many months. He has been on the stage in vaudeville and is known to be by many who saw him at the Temple theatre in Lane and Adell. He is booked by the Sullivan and Considine circuit and has been playing in Canada since September 10, visiting Winnipeg, Medicine Hat, Vancouver, Regina, Calgary and all the larger cities of the northern country. The finest weather he experienced was in British Columbia during the past few weeks and at that the temperature was 43 degrees below. The coldest he seen it was 58 degrees slow and that was when the wind was blowing which made it a little colder than what it really was. He thought it was summer time when he saw people plowing as he looked from the train on his way home.

Mr. Lane has con on and off the stage but the best he ever heard was when he asked a man how the summer weather was in that part of the country. The man said, "I don't know. I have only been here eleven months." Mr. Lane also witnessed a ball game while at Medicine Hat, the game started at 7:30 p. m. All the games are played in the evening. The game was played the day before Christmas.

To Cure a Cold In One Day

Take LAXATIVE BROMO QUININE tablets. Stop the Cough and Headache and work off the Cold. Druggists refund money if it fails to cure. E. W. Grove's signature is on each box. 25 cents.

NEW SUN

An extraordinary offer for the three days beginning with matinee on

Thursday, Jan. 29

One of the biggest and greatest acts in vaudeville

WINDECKER THE GREAT

And a cast of 14 musicians and comedians

Windecker, the Great is the recognized successor of the Great Lafayette, and has all of his owner rival's effects and illusions. The famous "Travesty Band," "Frenzied Vaudeville," "A night in Old London Town" are featured. The additional innovations of Maurice Lord, Jesse Opperman and other famous musical celebrities. The big hit of the performance is Windecker's famous characterizations of Susan Lenox, Lo, Madame Sans Gene and others.

AN ENTIRE SHOW IN ITSELF

And more than the admission charged

3 Other Big Acts 3

De Velda and Zelda

RINGS, BALANCING AND WIRE WALKING

Closing with a sensational bicycle act

JACK CASE — Comedian who delivers his monologues, parodies and conversation

BESSIE BABB — Bright singer, pleasing vocal numbers and handsome gowns

Where You Get Vaudeville That's Superior

THREE PERFORMANCES DAILY

PRICES: MATINEE 10c; BOX SEATS 25c. EVENINGS 10, 15, 20, 25c

Musical Program

The Allen Sunday school will render a musical and literary program January 29 for the purpose of collecting the last payment on the carpet which was purchased some time ago. The exercises will begin at 7:30 o'clock. The program follows:

March, "The Boy Scout," by the Progressive Orchestra.
Invocation by the pastor.
Solo—Anna May Black.
Recitation, "The Drunkard's Soliloquy"—Mrs. Dill
Solo, "I'm Not Afraid of the Big, Big Moon"—Beaulo Bryant.
Dialogue, by two girls, Anna May Black and others
Solo, "Jesus Loves Me"—Harry Newsome
March, "Thrilloe" Progressive Orchestra.
Reading, "Kindness Every Day"—Carl Newsome
Solo—Genevieve Harriss.
Instrumental—Cordella Corbitte.
Paper, "Organization the Spirit of the Age" Lawrence Johnson.
Instrumental—Ethel Cole.
A talk on Chautauqua—Mrs. L. E. White.
Solo—Garrett Starks.

(The original program having been lost, there may be some name omitted, but not intentionally; all on the program are requested to be present.)

Closing number by the orchestra, "Overture, Poet and Peasant."

Following the program the class of Miss Jennie Ward will be given a free reception for their faithfulness in attending the Sunday school.

Mrs. L. E. White, Chairman.
Rev. Newsome, Pastor.

At Auto Show

Will J. Fried left Tuesday evening for Chicago, where he will attend the automobile show, which is in full blast in the Windy City. Mr. Fried will return home Saturday.

Derailment At Vanceburg

Traffic on the division of the C. & O. was practically at a standstill for two hours Wednesday morning caused by a derailment west of Vanceburg. A westbound train derailed five cars. The wrecking crew from Silver Grove cleared the line at noon.

Workman Injured

James Purtee, a bridge carpenter, residing at Peebles, O., was bruised about the shoulder Tuesday while working on the N. & W. bridge over the Scioto near Waverly when a large plank fell on his shoulder. He was removing a piece of steel when the accident occurred. He was taken to Glen Jean where he was attended by Dr. O. E. Andre of Waverly. He was later removed to the camp car near Waverly.

THE MARKETS

NEW YORK STOCKS

New York, Jan. 28—The last sale of stocks today was:
Amalgamated Copper, 75⅝.
American Beet Sugar, 26½.
American Sugar Refining 107½.
Baltimore & Ohio, 98.
Chesapeake & Ohio, 66½.
Illinois Central, 114.
Louisville & Nashville, 139.
New York Central, 95.
Norfolk & Western, 104⅝.
Pennsylvania, 114½.
United States Steel, 65⅞.
United States Steel, Preferred, 117½.
Western Union, 63¾.

GRAIN MARKET OPENING

Chicago, Ill., Jan. 28—Wheat: May, 93¾ to 93⅞; July, 89 to 87⅞; Sept., none.
Corn: May, 66 5/16 to 66⅝; July, 65½ to 65½ and ⅞; Sept., none.
Oats: May, 39⅝; July, 38⅝; Sept., none.

CLOSE

Wheat, May, 93⅞ and 94; July, 89¼; Jan., none.
Corn: May, 67½; July, 66⅞; Jan., 62¾.
Oats: May, 40; July, 39⅜.

LIVE STOCK MARKETS.

Chicago, Jan. 28. Hogs: receipts, 3,500; market, dull; light yorkers, $8.00 to $8.30; heavy yorkers, $8.00 to $8.30; pigs, $8.10 to $8.40.

Cattle: receipts, 18,000; market, steady; beeves, $6.80 to $9.40; Texas steers, $6.00 to $8.00; stockers and feeders, $5.40 to $8.00; cows and heifers, $3.60 to $8.50; calves, $7.50 to $10.75.

Sheep and lambs: receipts, 33,000; market, slow; sheep, natives, $4.75 to $5.90; lambs, natives, $6.75 to $7.90.

Pittsburgh, Jan. 28.—Hogs: receipts, 2,000; heavy yorkers, $8; light yorkers, $8; pigs, $8.50.

Sheep and lambs: receipts, 1,000; top sheep, $6.00; top lambs $8.25.

Calves: receipts, 200; top, $12.

K. Of C. Party

A card party will be given by the Knights of Columbus for members and their ladies. Thursday evening in the club rooms, Second street.

Surveying For Paving

Harold Wendelken and his first lieutenant, Tom Haley, are at work making the necessary survey for the additional miles of paving that is to be done on the Chillicothe pike this spring. They are anxious to have all the preliminary work completed by March 1.

Mrs. Alice Gore of 1236 Fourth street, is seriously ill with the grip and other complications.

DANDRUFF SURELY DESTROYS THE HAIR

Makes It Dull, Brittle, Lifeless, and Causes It To Fall Out.

Girls—if you want plenty of this beautiful, glossy, silky hair do this: Immediately get rid of dandruff, or it will starve your hair and ruin it if you don't.

It doesn't do much good to treat the hair or wash it out. The only way to get rid of dandruff is to dissolve it, then you destroy it entirely. To do this get about four ounces of ordinary liquid arvon; apply it at night when retiring; use enough to moisten the scalp and rub in gently with the fingertips.

By morning, most if not all, of your dandruff will be gone and after four more applications it will be completely dissolved and entirely destroyed, no single sign and trace of it.

You will find this to be the best and cheapest of the only stuff that will kill the dandruff germ, and your hair will be like silk, fluffy, lustrous and full of life, and will grow luxuriantly. You can get Liquid arvon at any drug store in the world and one ounce is all you will need to rub out every single dandruff germ, dandruff and stop forever its coming back. The only remedy that never fails.

Man's Thumb Is Torn Off By Drill

John Cole[illegible] W. Va., employed at the Wheelwright plant, had been [illegible] hand [illegible] when he was [illegible] a drill which [illegible] his glove [illegible] the terminals [illegible] accident occurred. He has been in the employ of the company for five years.

Cole was [illegible] to the city hospital at [illegible] A. M. and given first aid, after which he was removed to the Bonsack hospital. The injured [illegible] married and has a family at [illegible]. They reside on [illegible] Run, about a mile from the [illegible] road.

MARRIAGE LICENSES

Merle A. B. [illegible] 20, was granted a license in the city of Portsmouth Tuesday afternoon to Grace Jane Hinel, [illegible] years, of Portsmouth, [illegible] Brooks of Portsmouth.

RIGHT NOW

Is the time to take advantage of

Jewelry Bargains

[illegible] Bargains
Windsor [illegible] Hat Pins, Hat Pins
Collar Pins [illegible] Bracelets
[illegible] Gold Beads
[illegible] Barrettes
Window [illegible]

Otto Zoellner & Bro.
415 Chillicothe Street

Too Many Pupils

In order to make room for the four of first grade pupils that entered our schools Monday, Supt. Frank Appel of the public schools has had to get out a crack board, figure a lively speak-[illegible] to which pupils around, so all could be given a seat. Twenty-eight elementary grade pupils in the Big and Second Building were transferred to the High School Building Wednesday. Pupils were also switched around in the Union, Campbell and Fourth street buildings.

Passed A Bad Check

A well known young married man last Saturday succeeded in passing a bogus check on a clerk in the Salvage company. He made a few purchases and was given the rest of the $12 check in cash. The check passer promised to make good the amount of the check Monday but he has not been heard from. If he is exposed a sold sensation will be created.

Rumor Is Untrue

For several days a report has been in circulation that a number of the members of the senior class in the High School had flunked in studies and that they would not [illegible] enough time to make it up. Supt. Frank Appel stated Wednesday that six seniors had fallen down in physics, but that they had been given till the spring vacation, which is in eight weeks, to make up the study. If they fail to during this time they will of course not graduate this year.

Going To Florida

George Roberts, who is located in Cincinnati expects to leave next week for Florida, where he will spend the balance of the winter. He plans to make several investments while in Florida.

Worthington Lands Sold By The Sheriff

The old Bloom Furnace lands were sold at sheriff's sale at the courthouse at 1 p. m. Wednesday. A few years ago these lands were sold as the property of the Clare Iron company and were purchased by J. W. Worthington, he agreeing to pay therefor about $32,000. Worthington made some valuable improvements on the lands in the way of buildings. Suits were then filed against Worthington resulting in judgments, and the property to satisfy these judgments was again offered for sale.

The property consists of nearly 8,000 acres, some of which is valuable in limestone, fire clay and coal. It was appraised at $41,687.50. Of this amount, $33,927.50 is on lands in Scioto county, and $7,760 on lands in Lawrence county, the county line running through this body of land known as the Bloom Furnace lands.

Wants To Be Fireman

B. C. Shortridge has taken the examination for fireman only and not for policeman as has been published.

Kentucky Visitor

Jasper Louder of Quincy, Ky., is visiting among his old Kentucky friends in Portsmouth.

NOTICE OF APPLICATION FOR TRANSFER OF SALOON LICENSE

Notice is hereby given that John A. Wancheisen now holding Saloon License No. 78 in Scioto county, and doing business at 709 Chillicothe street, Portsmouth, Ohio, has filed his application for transfer of his said License to Kelsey Parks, a partnership.

Said application will be for hearing on Monday, February 9, 1914, at 9 a. m. and all protests must be filed on or before said date.

SCIOTO COUNTY LIQUOR LICENSING BOARD.
By David Stabler, Secretary.

Cockroaches

SHOULD BE KILLED

At the first sign of the repulsive cockroach or waterbug, get a box of the genuine Stearns' Electric Rat and Roach Paste and use it according to directions; and in the morning you can sweep up a panful of dead cockroaches. Ready for use, no mixing. Does not blow into the food like powders.

Directions in 15 languages in every package. Two sizes, 25c and $1.00. Sold by retailers everywhere.

WE STORE FURNITURE

And all kinds of goods or crate and ship anywhere to any point desired.

We also repair furniture, or make it new as you may wish. Storage costs very reasonable.

Ackley Boat & Fixture Co.
Phone X 414. 420 2nd St.

CHARLES D. SCUDDER
General Insurance
ROOM 26 FIRST NATIONAL BANK BUILDING
PHONE 1505

TEMPLE THEATRE
THREE REELS OF REAL REALISM
Eleventh, Near Lawson

Grand Cafe and Restaurant
ALBERT YUENGER, Prof.
OYSTERS, FISH, STEAKS, CHOPS
Game in season to order
DINNER LUNCH 25 CENTS
The Place That Pleases — Next to Grand Opera House
Pool In Annex

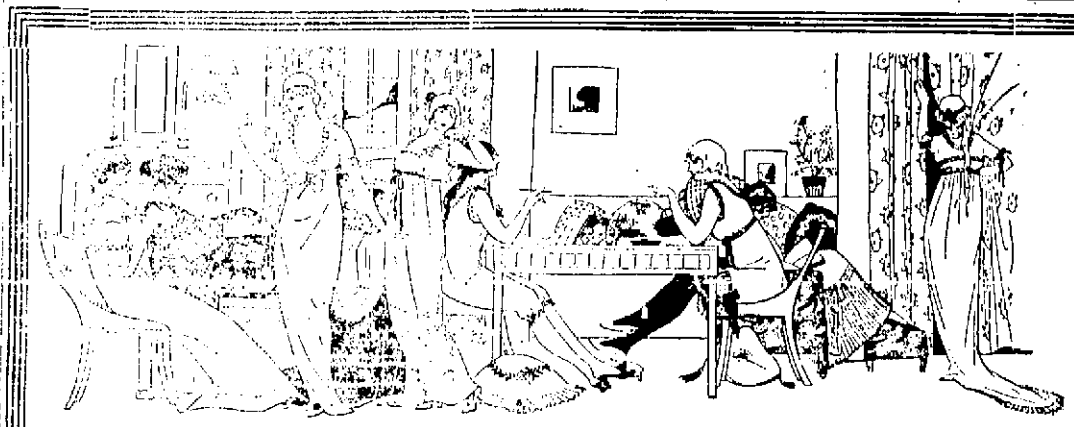

MUSLIN UNDERWEAR
AT LITTLE PRICES THIS WEEK
AT MARTING'S BLUE RIBBON WHITE EVENT

Several [illegible] this sale event an opportune time to supply their Spring and Summer wants in style [illegible] Are you one that is benefitting by this sale? Only three more days to do so.

Muslin and Cambric Gowns

[illegible] each pair.
[illegible] for only 49c
[illegible] for only 59c
[illegible] for only 79c
[illegible] for only 98c
[illegible] $1.25 values for only $1.49

Women's and Misses' Drawers

[illegible] each for a [illegible]
[illegible] 19c
[illegible] 33c
[illegible] 59c
[illegible] 79c

Well Made New Style Petticoats

Some made of Muslin, some of Cambrics and long cloths, all are new style, trimmed at bottom with several rows of lace or wide embroidery.
50c and 59c values in this sale go at 39c
$1.25 and $1.50 values in this sale go at 98c
$2.00 and $2.25 values in this sale go at $1.49
$2.50 and $3.00 values in this sale go at $1.98

Choice Corset Covers at Little Prices

Some are trimmed with Laces and some with Embroideries. Just come and see these lots.
25c and 29c values in this sale at 19c
37c and 39c values in this sale at 29c
50c and 59c values in this sale at 39c
75c and $1.00 assortment (limited quantity) 59c

BIG BARGAINS AWAIT YOU IN ALL OF OUR STORES COMBINATION

Marting's PORTSMOUTH, O.

SPLENDID BARGAINS IN CHILDREN'S UNDERMUSLINS AT THIS WHITE EVENT

On Thursday Morning We Begin Two Important Merchandise Events – One For Men and One For Women

To the Women -- We Offer

AN EXHIBITION OF

Distinctive House Dresses On Living Models

You can't fully appreciate what Electric House Dress values mean to you until you've seen these garments on living models.

We know once you're impressed with the Electric's many points of superiority you will not be satisfied with any other make.

Daintily trimmed and cleverly designed, they always give you a presentable appearance. In fact they resemble street dresses in style and design.

ELECTRIC HOUSE DRESSES

will give you more value for the money than any other kind. And no kind is as beautiful in conception or as neatly trimmed.

In all the standard fabrics—fast colors and guaranteed.

Plan now to see the special demonstration--you'll not regret it.

TO THE MEN--

We offer a three days' sale of Overcoats for $10

Beginning Thursday morning we place on sale our stock of Men's Overcoats priced at $25.00, $20, $18 and $15

For Only $10 For Your Choice

Now is the time for every man to act. A short sale, an important sale and a sale of unusual reductions. No exceptions whatever. Simply come in and pick any Overcoat in the department, pay $10.00 for it and take it along.

Remember, this sale lasts but three days: Thursday, Friday and Saturday. Come tomorrow.

THIS EXHIBIT OF HIGH QUALITY HOUSE DRESSES ON LIVING MODELS DESERVES YOUR ATTENTION. COME.

The Anderson Bros Co.
COR. CHILLICOTHE & THIRD STS.

THIS $10.00 SALE OF OVERCOATS MARKS THE EXTREME LIMIT IN PRICE REDUCTIONS ON DEPENDABLE GARMENTS.

Two Men Arrested For Louisa Officer

Armed with bench warrants left at the police station by Sheriff Richard A. Stone of Louisa, Ky., while on his way through Portsmouth Tuesday morning, local police officers arrested Sam Carter and George Hall, Wednesday evening, and they are now lodged in the city prison awaiting the arrival of Sheriff Stone to take them back to Louisa where they are wanted by the authorities.

Carter was arrested at the home of his father, Wesley Carter, of Mill street, early Wednesday evening by Patrolman Martin, on a bench warrant, charging him with perjury. He was taken to the station, where he declared that he would not return to Kentucky without requisition papers. [illegible] that he had only recently served a 25-day sentence in the Louisa jail for shooting fire arms on a public highway.

About an hour later, Captain McCarty and Patrolman Martin appeared at the station having in custody George Hall, whom they arrested at the home of relatives on Jackson street. Hall was arrested on a bench warrant charging him with breaking into a store at Louisa, Ky. Hall made no effort to resist arrest, and informed the officers that he would accompany the Kentucky officer back to Louisa without making demand for requisition papers. He claims he is innocent of the charge, and that he will have no trouble in proving it to the court.

It was upon young Carter's testimony that the warrant for the arrest of Hall was issued, and the charge of perjury preferred against the former grew out of his testimony in the case. A man named Tucker Page was originally indicted for the robbery of the store, Hall says.

Young Carter is a son of Wesley Carter, who was arraigned before the mayor Wednesday morning on a charge of disorderly conduct. Hall is also related to the elder Carter by marriage, he being a brother of a husband of one of Carter's daughters. Hall is also a brother of Wesley Hall, now doing time in the Mansfield Reformatory from [illegible] county for the killing of Bob Brown, whom he found making love to his wife near the [illegible] last summer.

Sheriff Stone or one of his deputies is expected to arrive in Portsmouth late Wednesday afternoon or Thursday morning to take charge of the prisoners.

CATARRH VICTIMS

Surely use Hyomei. It's the guaranteed point remedy not only for catarrh, but for head colds, snuffles, bronchitis, laryngitis or croup of children. You breathe it—no stomach dosing.

You will like Hyomei. It not only gives instant and lasting relief but is entirely harmless, pleasant to use, and economical. Money refunded by Wurster Bros. if you are not benefited.

Hyomei is a combination of antiseptic oils that mixes with the air and quickly reaches the irritated and inflamed membrane of the nose. Its sure and safe healing begins immediately—you feel better at once.

If suffering from watery eyes, husky voice, discharge from the nose, or that choked-up feeling try Hyomei now today. All druggists sell it. Ask for the complete outfit. $1.00 size.

BUILDING PERMITS

A building permit was issued Wednesday evening by the service department to Mrs. [illegible] to make repairs to her [illegible] at 1717 Twelfth street. The repairs will entail an estimated cost of $100, and will be in charge of John [illegible].

Must Place Light

[illegible] was issued Tuesday [illegible] the placing of a [illegible] on the [illegible] of [illegible] Fourth street [illegible] Sutton street [illegible] was taken [illegible] automobilists [illegible].

Receives Report On New Waterworks

Service Director William Gergens, Sr., is in receipt of a letter from W. H. Dittoe, chief engineer of the State Board of Health, in which he informs the local official that he has received samples of sand and gravel proposed as filtering material in the water purification plant for this city now under construction from Mr. John Britton, of the New York Continental Jewel Filtration Company. These samples were submitted to comply with the third condition of the Board's approval of the plans of the plant granted September 12, 1912.

The sample have been examined by the chief engineer of the State Board, who has found that the sand has an effective size of .467 m. m. and a uniformity coefficient of 1.28. This, Mr. Dittoe writes, does not strictly agree with the specifications which require an effective size of between .3 and .6 and an uniformity of between 1.3 and 1.7. However, he continues, the material submitted is of good quality and its slight deviations from the specifications is not important. It is therefore approved by the State Board.

Mr. Dittoe writes that the intermediate and coarse gravels are not entirely satisfactory. The material contains a relatively high percentage of irregularly shaped articles, many of which are flattened [illegible] erosive action. Before granting approval of the two grades of gravel, however, the State Board requests that an attempt be made to secure more regular and better rounded particles.

The latter will be given careful consideration by Mr. Gergens, and the recommendations contained therein will be carried out.

NEW BOSTON BAPTIST CHURCH

Those who care to help on the paying for the training of a community chorus can either hand the money to one of the ushers or drop it in the box at the church door and mark it "For Boys and Girls Chorus."

The Baptist church folks are willing to give the use of the church for such purpose.

Prof. Davis has one night each week open [illegible] and we must settle it if we want him some time soon, so we will ask you to contribute to this. Let us know in some way just what you can do so we will know what to depend upon.

The officers of the church are planning to get some new song books for use in the church and will be glad to order extra books for any who care to purchase books for their own use in the home. Let us know Monday evening, if possible. Remember the choir practice Thursday evening at the church. Prof. Davis will be with us.

Services will be held in the church each evening this week. Rev. J. T. Beyes will be with us again tonight and then we will announce as to his remaining after this evening.

There have been a number of confessions of Christ at the meetings and a number we are glad to hear have come out for Christ in the home.

Old Time Sores And Ulcers Healed

Old Wounds Often Bother Many Years After.

[illegible]

Do not allow some zealous clerk to [illegible] the atmosphere in [illegible] "just as good" as S. S. S. Beware of all substitutes.

HICKS GOES BACK

[illegible] Louisa, Ky. [illegible] Charles Hicks [illegible]

[illegible]

In New Home

[illegible]

Will Let Contracts

[illegible]

Local Arcanum Meeting

[illegible]

MR. CAREY REPLIES

In reply to a letter recently directed to [illegible] the mayor, Supt. [illegible] T. Carey of the N. & W. Railroad, has answered that he will take steps to prevent the blowing of whistles and noise from the locomotives on the tracks located near the [illegible] at the Findlay and Gay street crossings.

Rents Farm.

E. M. W[illegible] of East Portsmouth [illegible] rented his 28-acre farm [illegible] to Gus Hudson of [illegible]. Mr. W[illegible] is [illegible] a motor car on the Scioto [illegible] street car line.

At Old Home

[illegible] Roberts, wife [illegible] Nutt, 2118 Gallia street, is visiting for a few weeks at his old home in Southern Kentucky.

RESINOL RELIEVED ITCHING AT ONCE

And Completely Cured Skin Humor.

Nov. 1, 1912. "At first little red spots were seen on my arms and body, which I noticed were getting larger every day. They itched me so much that I scratched myself until I bled. There were times when I'd jump right and scratch. I [illegible] was troubled about three weeks, during which time I used [illegible], which seemed to do me no good whatever. Then, finally, I thought of trying Resinol Soap and Resinol Ointment. As soon as I applied Resinol Ointment I felt much relief. After using it a few times, I noticed the red spots slowly fading away, and in about a month I was cured." (Signed) Adolph Felson, 742 [illegible] Ave., Brooklyn, N. Y.

The soothing, healing balsams in Resinol Ointment and Resinol Soap penetrate every pore of the skin, clearing it of all impurities, driving away eczema, rashes, ringworm, psoriasis, and other eruptions, and [illegible] and blackheads. Prescribed by physicians for [illegible] years. For free samples write to Dept. [illegible], Resinol, Baltimore, Md. Every druggist sells Resinol Ointment (50c and $1.00) and Resinol Soap (25c per cake).

KEITH VAUDEVILLE COMING TO GRAND

Manager Fred N. Tynes of the Grand Opera House made one of the most interesting announcements in the local theatrical world for sometime Wednesday, when he gave out the information that he had just arranged to book Keith vaudeville at his theatre, beginning Tuesday, February 4.

J. E. Clifford, general agent of the celebrated Keith circuit with headquarters in Pittsburg, was in Portsmouth Wednesday and made final arrangements with Mr. Tynes for the booking of Keith acts and this will be done with no advance in prices as they will remain the same, 10 cents at matinees and 5, 10 and 20 cents at the evening performances. An additional performance will be given, however, there being two in the evening instead of one as heretofore. Both Mr. Clifford and Mr. Tynes [illegible] that the arrangements they have just perfected will result in the city getting some of the best acts on the famous Keith circuit and that the venture will prove a financial success as well as an artistic one.

"We are simply feeling our way," said Mr. Tynes Wednesday. "If the proper [illegible] [illegible] the best of acts and I feel that the experiment will eventually become an assured success."

Portsmouth will book in conjunction with Lexington and Charleston, but many acts will come direct from Cincinnati, Columbus, Cleveland, Pittsburgh and Indianapolis.

A. I. U. Meeting

Members of the American Insurance Union are expecting a lively time at the meeting Thursday evening. The program to follow the lodge meeting will include an address on [illegible] by Clarence [illegible] and a [illegible] luncheon. All members are urged to be in attendance.

The Times Did It

F. W. Janson of the Great Western Tea and Grocery Co. says the Times did it. He has been a regular advertiser and says he has sold six car loads of Gold Medal flour and other flours in proportion during the past year. He just ordered two more car loads of flour Wednesday morning.

DR. CHASE'S Blood and Nerve Tablets

[illegible]

WEIGH YOURSELF BEFORE TAKING

[illegible] Dr. Chase Co., 224 N. 10th St., Philadelphia, Pa.

Mother Gets Her Child

Bennett Parnell and wife have been airing their troubles in probate court for the last day or two. Tuesday the court took their two year old child from the mother and placed it in the hands of a relative. A hearing was had in the case Wednesday morning and the child was again placed in charge of the mother, and the father was ordered to pay $3 per week for the support of the child.

Piles Cured in 6 to 14 Days

Your druggist will refund money if PAZO OINTMENT fails to cure any case of Itching, Blind, Bleeding or Protruding Piles in 6 to 14 days. The first application gives Ease & Rest. 50c.

Farmer Moving To London

Will Hannah, a well-known Long Run farmer, is moving to London, O. Charles Ruby brought Hannah's household goods to town Wednesday, to be shipped over the N. & W.

Will Sell Jewelry

[illegible] has started [illegible] repair counter in [illegible] store at 1702 Gallia [illegible] expects soon to add [illegible] stock of up to date jewelry.